

Freedom Camping Notice

(made pursuant to the Freedom Camping Act 2011 Section 17)

Site: Boundary Stream Scenic Reserve

Shine Falls Roadend Amenity Area - Lower North Island Operations Region

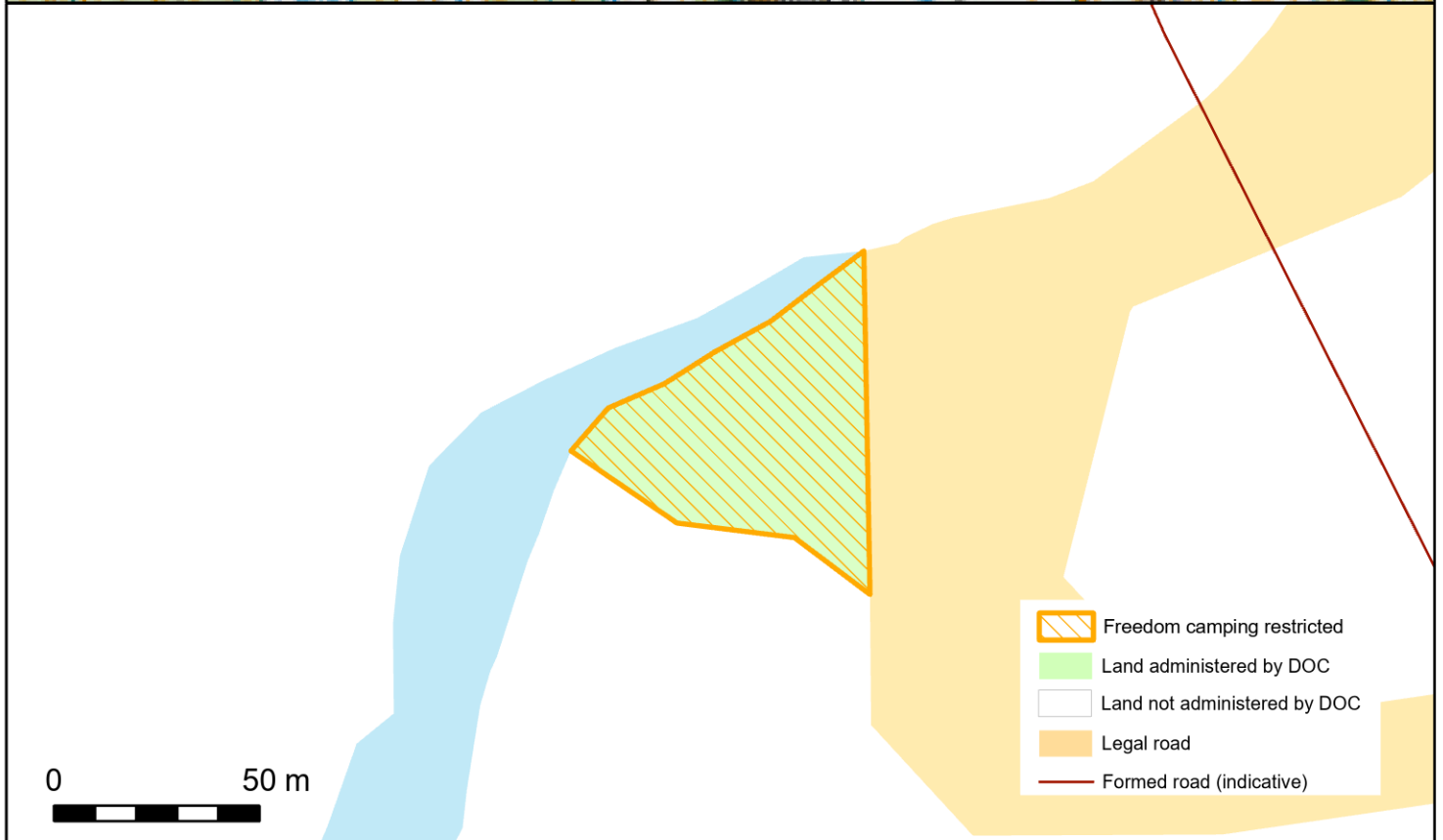
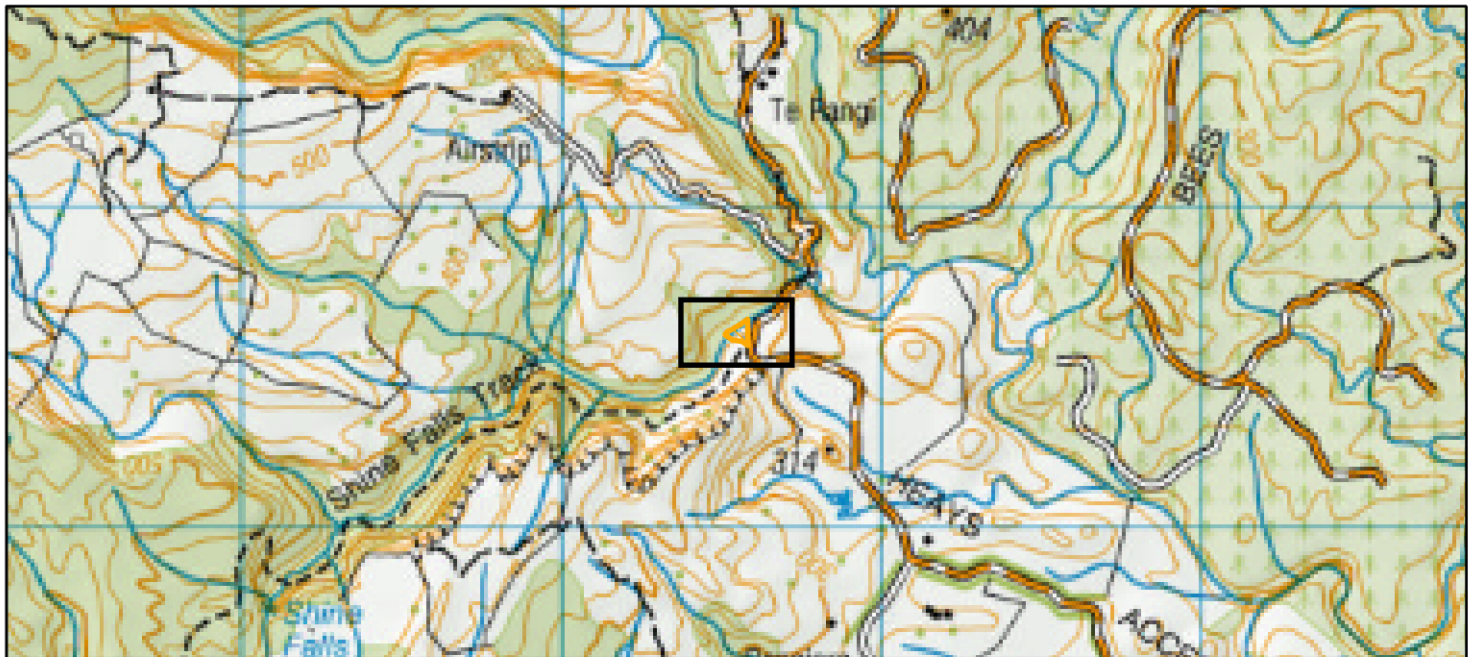

Freedom camping at this site is **Restricted**

Restricted to Self Contained vehicles only

The duration of a stay may be no more than 4 nights in any single calendar month

A copy of this notice can be viewed at:
Hawkes Bay District Office
59 Marine Parade
Napier
Phone 06 834 3111

This notice does not apply to any land that is not administered by the Department of Conservation eg riverbeds administered by Land Information New Zealand or legal roads administered by New Zealand Transport Authority or any local authority (city, district or regional councils).

See Appendix A for legal description of this site.

Authorised under delegation by:
Michael Slater
Deputy Director General
Operations
Date: 1/12/2012

Notice Number 44