

# NORTH TARANAKI VISITORS CENTRE TE PAPA-KURA-O-TARANAKI

**DOC CONCESSION - ARCHITECTURAL DRAWINGS**  
**2023 08 16**

## DRAWING LIST A3 - DOC CONCESSION

SHEET #	SHEET NAME	REV	REV. DATE
DC 0-00	COVER PAGE	A	16-08-23
DC 0-01	TE PĀTAKA WHAKAIRINGA KŌRERO	A	16-08-23
DC 0-02	CONCEPTUAL NARRATIVE	A	16-08-23
DC 0-03	CONCEPTUAL NARRATIVE	A	16-08-23
DC 0-04	CONTEXT	A	16-08-23
DC 0-05	SITE LOCATION PLAN	A	16-08-23
DC 0-06	PROJECT SUMMARY	A	16-08-23
DC 0-09	3D VIEWS	A	16-08-23
DC 0-10	3D VIEWS	A	16-08-23
DC 0-11	SITE PLAN - OVERALL	A	16-08-23
DC 0-12	SITE PLAN - EXISTING	A	16-08-23
DC 0-13	SITE PLAN - PROPOSED	A	16-08-23
DC 1-01	FLOOR PLAN - GROUND	A	16-08-23
DC 1-02	FLOOR PLAN - UNDERCROFT PLAN	A	16-08-23
DC 1-03	FLOOR PLAN - ROOF PLAN	A	16-08-23
DC 1-04	FLOOR PLAN - AREA PLAN	A	16-08-23
DC 2-01	SECTIONS	A	16-08-23
DC 2-02	SECTIONS	A	16-08-23
DC 2-03	SECTIONS	A	16-08-23
DC 2-04	SECTIONS	A	16-08-23
DC 3-01	MATERIAL SELECTIONS	A	16-08-23
DC 3-11	ELEVATIONS - NORTH	A	16-08-23
DC 3-12	ELEVATIONS - SOUTH	A	16-08-23
DC 3-13	ELEVATIONS - WEST	A	16-08-23
DC 3-14	ELEVATIONS - EAST	A	16-08-23

# TOA

TĀMAKI MAKĀURAU OFFICE ARCHITECTURE LTD

Level 7, 43 High Street Auckland 1010 Aotearoa NZ | +64 9 929 4594 | info@toa.net.nz



Kō, kō, kōia e tū!  
 Kō, kō, kōia e ara!  
 Ka ū ki Matānuku!  
 Ka ū ki Matārangi!  
 Ka ū ki ā Ngārue!  
 Ngārue i te Nuku!  
 Ngārue i te Rangi!  
 Ngārue i te wāwā!  
 Kia tau iho rā ki runga ki tēnei whare!  
 Tēnei ka whai tapuwae!  
 Tēnei ka whai taumata!  
 Tēnei ka whai marae whare ō ngā mātua i ā tātou e kimi nei!  
 Tīhei mauri ora e!

TAMAKI MAKĀURAU OFFICE ARCHITECTURE LIMITED

TOA Architects Ltd is the owner of the copyright subsisting in these drawings, plans, designs and specifications. They must not be used, reproduced or copied, in whole or in part, nor may the information, ideas and concepts therein contained (which are confidential to TOA Architects Ltd) be disclosed to any person without the prior written consent of that company.

DO NOT SCALE DRAWINGS.  
 VERIFY ALL DIMENSIONS ON SITE.

ISSUE	DATE	AMENDMENT	BY
A	16-08-23	DOC CONCESSION	TOA

GENERAL NOTES

ALL DIMENSIONS TO BE CHECKED ON SITE BY CONTRACTOR.

WEATHER-TIGHTNESS & WATER-TIGHTNESS IN ACCORDANCE WITH NZBC E2 AS1.

TIMBER FRAMING TO NZS 3604/2011 UNLESS OTHERWISE STATED BY STRUCTURAL ENGINEER.

REFER TO STRUCTURAL ENGINEERS DWGS AND SPECIFICATIONS FOR STRUCTURAL REQUIREMENTS, SIZES AND DETAILS.

ARCHITECTURAL DRAWINGS TO BE READ IN CONJUNCTION WITH STRUCTURAL ENGINEERS DRAWINGS AT ALL TIMES.

**TOA I**

TOA ARCHITECTS LTD  
 PO BOX 105339, AUCKLAND CITY 1143  
 LEVEL 7, 43 HIGH STREET, AUCKLAND CENTRAL  
 T +64 09 929 4594  
 E ADMIN@TOA.NET.NZ

Checked **TOA** Scale **@ A3**  
 Drawn **TOA** Project no **2301.1**

Client **TE KŌTAHITANGA O TE ĀTIAWA**  
 Project **NTVC TARANAKI**

Drawing **TE PĀTAKA WHAKAIRINGA KŌRERO**

Drawing no. **DC 0-01** Issue **A**





**TAMAKI MAKAURAU OFFICE ARCHITECTURE LIMITED**

TOA Architects Ltd is the owner of the copyright subsisting in these drawings, plans, designs and specifications. They must not be used, reproduced or copied, in whole or in part, nor may the information, ideas and concepts therein contained (which are confidential to TOA Architects Ltd) be disclosed to any person without the prior written consent of that company.

DO NOT SCALE DRAWINGS.  
VERIFY ALL DIMENSIONS ON SITE.

ISSUE	DATE	AMENDMENT	BY
A	16-08-23	DOC CONCESSION	TOA

**GENERAL NOTES**

ALL DIMENSIONS TO BE CHECKED ON SITE BY CONTRACTOR.

WEATHER-TIGHTNESS & WATER-TIGHTNESS IN ACCORDANCE WITH NZBC E2 AS1.

TIMBER FRAMING TO NZS 3604/2011 UNLESS OTHERWISE STATED BY STRUCTURAL ENGINEER.

REFER TO STRUCTURAL ENGINEERS DWGS AND SPECIFICATIONS FOR STRUCTURAL REQUIREMENTS, SIZES AND DETAILS.

ARCHITECTURAL DRAWINGS TO BE READ IN CONJUNCTION WITH STRUCTURAL ENGINEERS DRAWINGS AT ALL TIMES.

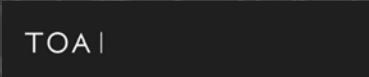

TOA ARCHITECTS LTD  
PO BOX 105339, AUCKLAND CITY 1143  
LEVEL 7, 43 HIGH STREET, AUCKLAND CENTRAL  
T +64 09 929 4594  
E ADMIN@TOA.NET.NZ

Checked <b>TOA</b>	Scale <b>@ A3</b>
Drawn <b>TOA</b>	Project no <b>2301.1</b>

Client  
**TE KŌTAHITANGA O TE ĀTIAWA**  
Project  
**NTVC TARANAKI**

Drawing  
**CONCEPTUAL NARRATIVE**

Drawing no.	Issue
<b>DC 0-02</b>	<b>A</b>



Tupua Kawa

Tāwhito Kawa

Mafoe o te rangi



**TAMAKI MAKAURAU OFFICE ARCHITECTURE LIMITED**

TOA Architects Ltd is the owner of the copyright subsisting in these drawings, plans, designs and specifications. They must not be used, reproduced or copied, in whole or in part, nor may the information, ideas and concepts therein contained (which are confidential to TOA Architects Ltd) be disclosed to any person without the prior written consent of that company.

DO NOT SCALE DRAWINGS.  
VERIFY ALL DIMENSIONS ON SITE.

ISSUE	DATE	AMENDMENT	BY
A	16-08-23	DOC CONCESSION	TOA

**GENERAL NOTES**

- ALL DIMENSIONS TO BE CHECKED ON SITE BY CONTRACTOR.
- WEATHER-TIGHTNESS & WATER-TIGHTNESS IN ACCORDANCE WITH NZBC E2 AS1.
- TIMBER FRAMING TO NZS 3604/2011 UNLESS OTHERWISE STATED BY STRUCTURAL ENGINEER.
- REFER TO STRUCTURAL ENGINEERS DWGS AND SPECIFICATIONS FOR STRUCTURAL REQUIREMENTS, SIZES AND DETAILS.
- ARCHITECTURAL DRAWINGS TO BE READ IN CONJUNCTION WITH STRUCTURAL ENGINEERS DRAWINGS AT ALL TIMES.



TOA ARCHITECTS LTD  
PO BOX 105339, AUCKLAND CITY 1143  
LEVEL 7, 43 HIGH STREET, AUCKLAND CENTRAL  
T +64 09 929 4594  
E ADMIN@TOA.NET.NZ

Checked <b>TOA</b>	Scale <b>@ A3</b>
Drawn <b>TOA</b>	Project no <b>2301.1</b>

Client  
**TE KŌTAHITANGA O TE ĀTIAWA**  
Project  
**NTVC TARANAKI**

Drawing  
**CONCEPTUAL NARRATIVE**

Drawing no.	Issue
<b>DC 0-03</b>	<b>A</b>



Te kapua e rere i runga ra!  
 Te papa e takoto nei!  
 Tapuwae hiki!  
 Tapuwae nuku!  
 Tapuwae hapainga!  
 Te manu ki te kapua ko ia,  
 Ko ia te kapua e rere i runga ra,  
 Ko ia te papa e takoto nei.  
 Toroa i runga, toroa i raro.  
 Whakarewa ia, whaaotia te tapuwae.  
 He aha te tapuwae?  
 Ko te tapuwae o te manu tipu,  
 Ko te tapuwae o te manu topa.  
 Ko ia, ko ia,  
 Ko ia hei hapai ake,  
 Kia puta ki te ao marama.  
 Tīhei mauri ora!

Taranaki maunga once resided with the gathering of kāhui maunga: Tongariro, Ngauruhoe, Ruapehu, Putuauki, Tauhara, Pihanga, and Taranaki. As time went on, Taranaki fell in love with the beautiful Pihanga. Taranaki and Tongariro fought long for the love of Pihanga, and finally, Taranaki was defeated. Taranaki wearily left his home and headed west overland. In his journey through the land, his great weight created the Manganui-a-te-Ao and Whanganui rivers. Before reaching the coast, Taranaki was welcomed by two maunga, Pouakai and Patuha then shortly settled in the region.

For Taranaki iwi, Taranaki maunga has always been there, embodying ancestral figures, a repository of shared heritage, and the stronghold of a distinct ecosystem. The broader Taranaki community still regards these peaks as pivotal landmarks for the area, moulding an instant feeling of belonging and collective connection, and fostering a shared sense of identity. Their presence saturates the scenery, evoking mystery, exploration, and aesthetic appeal, captivating our attention and imagination.

TAMAKI MAKAURAU OFFICE ARCHITECTURE LIMITED

TOA Architects Ltd is the owner of the copyright subsisting in these drawings, plans, designs and specifications. They must not be used, reproduced or copied, in whole or in part, nor may the information, ideas and concepts therein contained (which are confidential to TOA Architects Ltd) be disclosed to any person without the prior written consent of that company.

DO NOT SCALE DRAWINGS.  
 VERIFY ALL DIMENSIONS ON SITE.

ISSUE	DATE	AMENDMENT	BY
A	16-08-23	DOC CONCESSION	TOA

GENERAL NOTES

ALL DIMENSIONS TO BE CHECKED ON SITE BY CONTRACTOR.

WEATHER-TIGHTNESS & WATER-TIGHTNESS IN ACCORDANCE WITH NZBC E2 AS1.

TIMBER FRAMING TO NZS 3604/2011 UNLESS OTHERWISE STATED BY STRUCTURAL ENGINEER.

REFER TO STRUCTURAL ENGINEERS DWGS AND SPECIFICATIONS FOR STRUCTURAL REQUIREMENTS, SIZES AND DETAILS.

ARCHITECTURAL DRAWINGS TO BE READ IN CONJUNCTION WITH STRUCTURAL ENGINEERS DRAWINGS AT ALL TIMES.

**TOA |**

TOA ARCHITECTS LTD  
 PO BOX 105339, AUCKLAND CITY 1143  
 LEVEL 7, 43 HIGH STREET, AUCKLAND CENTRAL  
 T +64 09 929 4594  
 E ADMIN@TOA.NET.NZ

---

Checked TOA      Scale @ A3  
 Drawn TOA      Project no 2301.1

Client  
**TE KŌTAHITANGA O TE ĀTIAWA**  
 Project  
**NTVC TARANAKI**

---

Drawing  
**CONTEXT**

---

Drawing no. Issue  
**DC 0-04 A**



# TARANAKI MAUNGA

S I T E

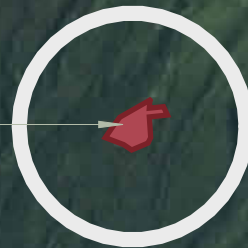

# TE PAPA-KURA-O-TARANAKI

**TAMAKI MAKAUROU OFFICE ARCHITECTURE LIMITED**

TOA Architects Ltd is the owner of the copyright subsisting in these drawings, plans, designs and specifications. They must not be used, reproduced or copied, in whole or in part, nor may the information, ideas and concepts therein contained (which are confidential to TOA Architects Ltd) be disclosed to any person without the prior written consent of that company.

DO NOT SCALE DRAWINGS.  
VERIFY ALL DIMENSIONS ON SITE.

**ISSUE DATE AMENDMENT BY**

ISSUE	DATE	AMENDMENT	BY
A	16-08-23	DOC CONCESSION	TOA

**GENERAL NOTES**

ALL DIMENSIONS TO BE CHECKED ON SITE BY CONTRACTOR.

WEATHER-TIGHTNESS & WATER-TIGHTNESS IN ACCORDANCE WITH NZBC E2 AS1.

TIMBER FRAMING TO NZS 3604/2011 UNLESS OTHERWISE STATED BY STRUCTURAL ENGINEER.

REFER TO STRUCTURAL ENGINEERS DWGS AND SPECIFICATIONS FOR STRUCTURAL REQUIREMENTS, SIZES AND DETAILS.

ARCHITECTURAL DRAWINGS TO BE READ IN CONJUNCTION WITH STRUCTURAL ENGINEERS DRAWINGS AT ALL TIMES.



TOA ARCHITECTS LTD  
PO BOX 105339, AUCKLAND CITY 1143  
LEVEL 7, 43 HIGH STREET, AUCKLAND CENTRAL  
T +64 09 929 4594  
E ADMIN@TOA.NET.NZ



Checked <b>TOA</b>	Scale <b>NTS @ A3</b>
Drawn <b>TOA</b>	Project no <b>2301.1</b>

Client  
**TE KŌTAHITANGA O TE ĀTIAWA**  
Project  
**NTVC TARANAKI**

Drawing  
**SITE LOCATION PLAN**

Drawing no. Issue  
**DC 0-05 A**



# NORTH TARANAKI VISITOR CENTRE - DESIGN STATEMENT

## 0.0 Overview

The North Taranaki Visitor Centre is a new development on the site of the existing North Egmont Visitor Centre. This project replaces the existing Visitor Centre with the addition of a Manaaki/Hospitality space and a café. The overall project comprises three main complementary programmatic uses, manaaki, cafe, and visitor centre.

Orientated toward the tihi (summit) on the existing visitor centre site, the proposed North Taranaki Visitor Centre is a single-level building with a total of 604m<sup>2</sup> GFA. The Building Coverage (GFA + Roof Overhangs) is a total of 640m<sup>2</sup>.

## 1.0 Location

The site for the proposed North Taranaki Visitor Centre is located on the northern side of Taranaki maunga, part of Te Papa-Kura-O-Taranaki. The building will be sited in the location of the existing visitor centre. A key consideration has been the view up to the tihi (summit) of the maunga as well as visual links to Te Hono and the surrounding coastline. This location is sub-alpine and is subject to extreme weather conditions. It is not uncommon for the centre to be closed during the winter season when snowfall inhibits access to the site.

## 2.0 Project Statistics

Legally described as Part Section 2 Block XIV Egmont SD, adjacent to Part Egmont National Park Office Plan 10039. The total site area is 9452m<sup>2</sup>.

## 2.1 Rubbish / Waste and Serving

Exterior and interior refuse stores. Locations and sizes to be developed with cafe, and commercial kitchen operators. The frequency of collection service will dictate the size.

Rubbish, waste, servicing, and loading occur in the same way as existing operations described in the parks management plan.

Roof access is kept to a minimum due to the variable of snow and ash loading. There will be no roof hatch access. Maintenance of mechanical roof ventilation accessed from the interior.

## 2.2 Access

Access to the visitor centre is provided by private vehicles, buses, and shuttles via Egmont Road. Pedestrian access is provided by a drop-off area and pedestrian access through the car park.

The ramp and stairs are wide to provide a better space for pōwhiri.

## 3.0 He Auaha Whakanikoniko

### Tupua kawa

*Ko te kāhui tupua, here ā nuku, here ā rangi!*

### Tāwhito kawa

*Tēnā tāwhito kawa he manawa ū, he manawa piri, he manawa piri, he manawa toka!*

*He manawa poutaikitia a noho tō manawa kia manawa ora noa ai!*

### Matoe o te rangi

*Taranaki maunga, tū i te ao, i te pō. Taranaki maunga tapu, tū te ihiihi, tū te wehiwehi, tū wanawana.*

*Taranaki maunga tāmou, Taranaki whītiki i te whaihanga whakanikoniko*

## 4.0 Desgin Response

The concept for the site responds to the strong defining presence of Taranaki iwi, of Taranaki maunga, and of Taranaki tangata.

Taranaki's resonating heartbeat from time immemorial alludes to the curved form as an embodiment responding to the tōiriiritanga reverberations of the ancient nature of Taranaki maunga. The curved building takes its form from the topographical contours of Taranaki maunga. The contours act as ley lines, creating a spatial embodiment whilst articulating the undulations of ihi, wehi, and wana. Consistent with Taranaki chant, Taranaki waiata, and Taranaki karakia, the resonations of those ancient reverberations have been woven into the building, spatially, physically, and spiritually.

The curved building form bends between two tree lines facing towards a grassy clearing, looking up towards the tihi of Taranaki maunga, while also making the most of the views back to the moana. This curve creates a courtyard area, quiet and calm for a break from wananga or after a tramp.

The procession into the building begins from the drop-off area, up the stairs, or the gently ramped ground to the tahuaroa. The tahuaroa is based on the ancient tikanga of karanga. It acts as a platform for kaikaranga to ceremonially call to arrival parties, manuhiri, and dignitaries, actively bringing them into the building in the domain of tapu.

The visitor centre is considered a node, a stopping point for visitors heading up Taranaki maunga. The sloped façade and ground planes, imitating the topography and extending the journey experience of Taranaki maunga into the building.

The triangular geometry responds to Taranaki's volcanic nature, above and below the ground. Sculpted concrete forms the base of the building. Insitu and precast wall elements form the structural foundation. A pallette of stone, concrete, coloured concrete, and patterned concrete further articulates the volcanic characteristics. The exterior walls are mixed materials suitable for volcanic and alpine environments. Mass timber structure holds up the roof and allows the glazing to bring in light and provide views. The roof plane follows the ground plane, lifted up to towards the tihi.

The program consists of a DOC visitor centre, providing staff facilities. The main front-of-house area is where staff can assist visitors with information, guidance, and provide them with information about physical, cultural, and spiritual safety on Taranaki maunga. A manaaki/hospitality space will accommodate a large range of uses, i.e., wananga, noho, educational, and conference functions. A cafe and seating area will act as a central hub to connect the manaaki and visitor centre, whilst providing kai and respite from the elements. Architecturally these spaces are glazed where possible, maximizing visual and physical connections to the maunga, moana, ngāhere to further strengthen the relationship to Taranaki maunga.

### TAMAKI MAKAURAU OFFICE ARCHITECTURE LIMITED

TOA Architects Ltd is the owner of the copyright subsisting in these drawings, plans, designs and specifications. They must not be used, reproduced or copied, in whole or in part, nor may the information, ideas and concepts therein contained (which are confidential to TOA Architects Ltd) be disclosed to any person without the prior written consent of that company.

DO NOT SCALE DRAWINGS.  
VERIFY ALL DIMENSIONS ON SITE.

ISSUE	DATE	AMENDMENT	BY
A	16-08-23	DOC CONCESSION	TOA

### GENERAL NOTES

ALL DIMENSIONS TO BE CHECKED ON SITE BY CONTRACTOR.

WEATHER-TIGHTNESS & WATER-TIGHTNESS IN ACCORDANCE WITH NZBC E2 AS1.

TIMBER FRAMING TO NZS 3604/2011 UNLESS OTHERWISE STATED BY STRUCTURAL ENGINEER.

REFER TO STRUCTURAL ENGINEERS DWGS AND SPECIFICATIONS FOR STRUCTURAL REQUIREMENTS, SIZES AND DETAILS.

ARCHITECTURAL DRAWINGS TO BE READ IN CONJUNCTION WITH STRUCTURAL ENGINEERS DRAWINGS AT ALL TIMES.



TOA ARCHITECTS LTD  
PO BOX 105339, AUCKLAND CITY 1143  
LEVEL 7, 43 HIGH STREET, AUCKLAND CENTRAL  
T +64 09 929 4594  
E ADMIN@TOA.NET.NZ

Checked	Scale
<b>TOA</b>	<b>@ A3</b>
Drawn	Project no
<b>TOA</b>	<b>2301.1</b>

Client  
**TE KŌTAHITANGA O TE ĀTIAWA**  
Project  
**NTVC TARANAKI**

Drawing  
**PROJECT SUMMARY**

Drawing no.	Issue
<b>DC 0-06</b>	<b>A</b>





DOC CONCESSION

**TAMAKI MAKAUURAU OFFICE ARCHITECTURE LIMITED**

TOA Architects Ltd is the owner of the copyright subsisting in these drawings, plans, designs and specifications. They must not be used, reproduced or copied, in whole or in part, nor may the information, ideas and concepts therein contained (which are confidential to TOA Architects Ltd) be disclosed to any person without the prior written consent of that company.

DO NOT SCALE DRAWINGS.  
VERIFY ALL DIMENSIONS ON SITE.

ISSUE	DATE	AMENDMENT	BY
A	16-08-23	DOC CONCESSION	TOA

**GENERAL NOTES**

ALL DIMENSIONS TO BE CHECKED ON SITE BY CONTRACTOR.

WEATHER-TIGHTNESS & WATER-TIGHTNESS IN ACCORDANCE WITH NZBC E2 AS1.

TIMBER FRAMING TO NZS 3604/2011 UNLESS OTHERWISE STATED BY STRUCTURAL ENGINEER.

REFER TO STRUCTURAL ENGINEERS DWGS AND SPECIFICATIONS FOR STRUCTURAL REQUIREMENTS, SIZES AND DETAILS.

ARCHITECTURAL DRAWINGS TO BE READ IN CONJUNCTION WITH STRUCTURAL ENGINEERS DRAWINGS AT ALL TIMES.

**TOA I**

TOA ARCHITECTS LTD  
PO BOX 105339, AUCKLAND CITY 1143  
LEVEL 7, 43 HIGH STREET, AUCKLAND CENTRAL  
T +64 09 929 4594  
E ADMIN@TOA.NET.NZ

Checked <b>TOA</b>	Scale <b>@ A3</b>
Drawn <b>TOA</b>	Project no <b>2301.1</b>

Client  
**TE KŌTAHITANGA O TE ĀTIAWA**  
Project  
**NTVC TARANAKI**

Drawing  
**3D VIEWS**

Drawing no.	Issue
<b>DC 0-09</b>	<b>A</b>







DOC CONCESSION

**TAMAKI MAKAUURAU OFFICE ARCHITECTURE LIMITED**

TOA Architects Ltd is the owner of the copyright subsisting in these drawings, plans, designs and specifications. They must not be used, reproduced or copied, in whole or in part, nor may the information, ideas and concepts therein contained (which are confidential to TOA Architects Ltd) be disclosed to any person without the prior written consent of that company.

DO NOT SCALE DRAWINGS.  
VERIFY ALL DIMENSIONS ON SITE.

ISSUE	DATE	AMENDMENT	BY
A	16-08-23	DOC CONCESSION	TOA

**GENERAL NOTES**

ALL DIMENSIONS TO BE CHECKED ON SITE BY CONTRACTOR.

WEATHER-TIGHTNESS & WATER-TIGHTNESS IN ACCORDANCE WITH NZBC E2 AS1.

TIMBER FRAMING TO NZS 3604/2011 UNLESS OTHERWISE STATED BY STRUCTURAL ENGINEER.

REFER TO STRUCTURAL ENGINEERS DWGS AND SPECIFICATIONS FOR STRUCTURAL REQUIREMENTS, SIZES AND DETAILS.

ARCHITECTURAL DRAWINGS TO BE READ IN CONJUNCTION WITH STRUCTURAL ENGINEERS DRAWINGS AT ALL TIMES.

**TOA I**

TOA ARCHITECTS LTD  
PO BOX 105339, AUCKLAND CITY 1143  
LEVEL 7, 43 HIGH STREET, AUCKLAND CENTRAL  
T +64 09 929 4594  
E ADMIN@TOA.NET.NZ

Checked TOA Scale @ A3  
Drawn TOA Project no 2301.1

Client  
**TE KŌTAHITANGA O TE ĀTIAWA**  
Project  
**NTVC TARANAKI**

Drawing  
**3D VIEWS**

Drawing no. Issue  
**DC 0-10 A**



DOC CONCESSION

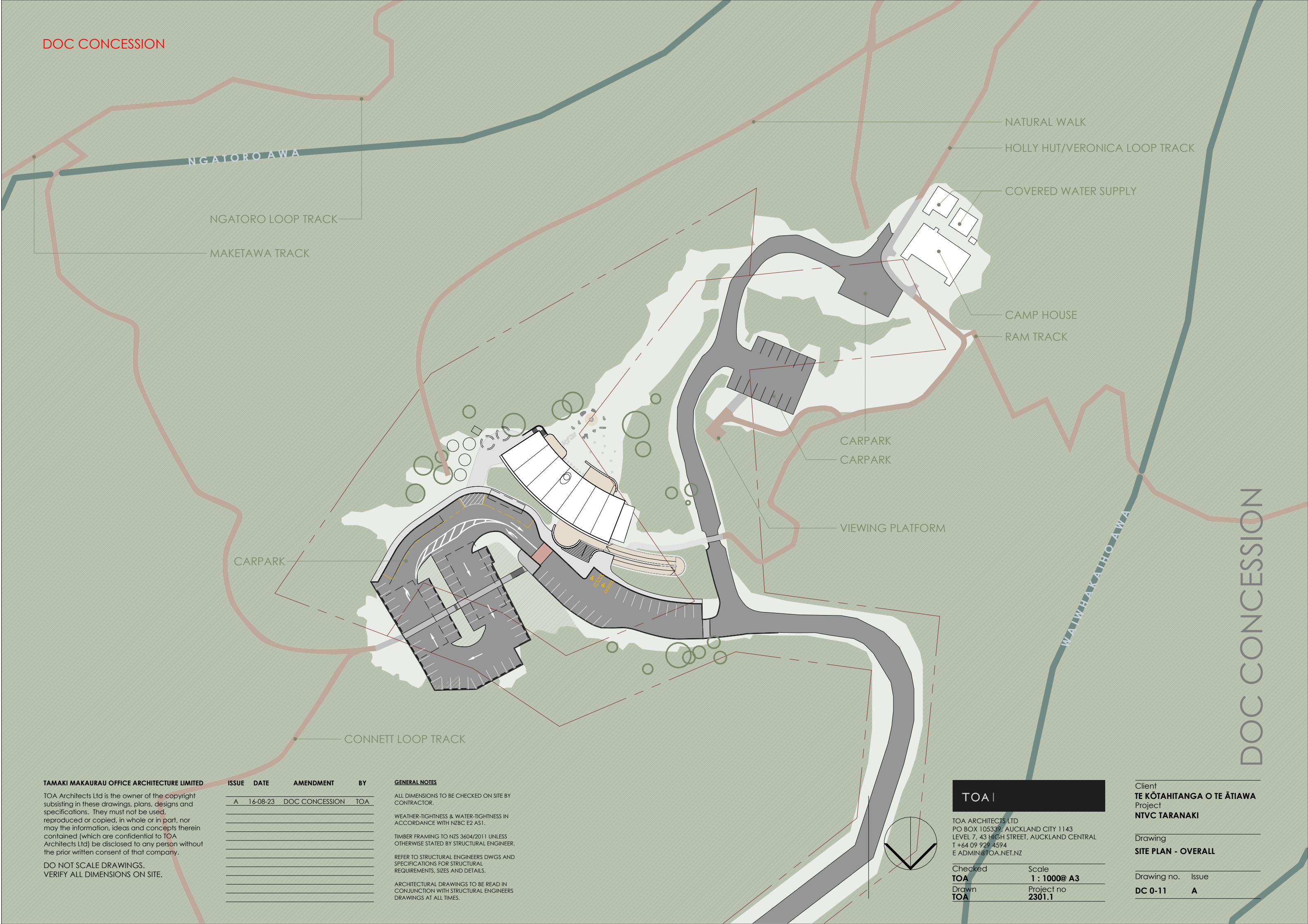

NGATORO AWA

NGATORO LOOP TRACK

MAKETAWA TRACK

NATURAL WALK

HOLLY HUT/VERONICA LOOP TRACK

COVERED WATER SUPPLY

CAMP HOUSE

RAM TRACK

CARPARK

CARPARK

VIEWING PLATFORM

CARPARK

CONNETT LOOP TRACK

WAIWHA KAIHOA AWA

DOC CONCESSION

**TAMAKI MAKAURAU OFFICE ARCHITECTURE LIMITED**

TOA Architects Ltd is the owner of the copyright subsisting in these drawings, plans, designs and specifications. They must not be used, reproduced or copied, in whole or in part, nor may the information, ideas and concepts therein contained (which are confidential to TOA Architects Ltd) be disclosed to any person without the prior written consent of that company.

DO NOT SCALE DRAWINGS.  
VERIFY ALL DIMENSIONS ON SITE.

ISSUE	DATE	AMENDMENT	BY
A	16-08-23	DOC CONCESSION	TOA

**GENERAL NOTES**

- ALL DIMENSIONS TO BE CHECKED ON SITE BY CONTRACTOR.
- WEATHER-TIGHTNESS & WATER-TIGHTNESS IN ACCORDANCE WITH NZBC E2 AS1.
- TIMBER FRAMING TO NZS 3604/2011 UNLESS OTHERWISE STATED BY STRUCTURAL ENGINEER.
- REFER TO STRUCTURAL ENGINEERS DWGS AND SPECIFICATIONS FOR STRUCTURAL REQUIREMENTS, SIZES AND DETAILS.
- ARCHITECTURAL DRAWINGS TO BE READ IN CONJUNCTION WITH STRUCTURAL ENGINEERS DRAWINGS AT ALL TIMES.



TOA ARCHITECTS LTD  
PO BOX 105339, AUCKLAND CITY 1143  
LEVEL 7, 43 HIGH STREET, AUCKLAND CENTRAL  
T +64 09 929 4594  
E ADMIN@TOA.NET.NZ

Checked	Scale
TOA	1 : 1000@ A3
Drawn	Project no
TOA	2301.1

Client  
**TE KŌTAHITANGA O TE ĀTIAWA**  
Project  
**NTVC TARANAKI**

Drawing  
**SITE PLAN - OVERALL**

Drawing no.	Issue
DC 0-11	A



DOC CONCESSION

EXTENT OF DEMOLITION AND PROPOSED WORKS - REFER CONSULTANT DRAWINGS

EXISTING DOC VISITOR CENTRE BUILDING TO BE DEMOLISHED

EXISTING PUMP AND WATER TREATMENT SHED TO REMAIN

EXISTING WATER TANKS TO BE REINSTATED

EXISTING SEPTIC SYSTEM TO BE REMOVED

GNS MONITORING TO BE MOVED  
EXISTING SIGNAGE

EGMONT ROAD

DOC CONCESSION

**NOTE:**  
REFER CIVIL DRAWINGS  
FOR CAR PARK WORKS

**TAMAKI MAKAURAU OFFICE ARCHITECTURE LIMITED**

TOA Architects Ltd is the owner of the copyright subsisting in these drawings, plans, designs and specifications. They must not be used, reproduced or copied, in whole or in part, nor may the information, ideas and concepts therein contained (which are confidential to TOA Architects Ltd) be disclosed to any person without the prior written consent of that company.

DO NOT SCALE DRAWINGS.  
VERIFY ALL DIMENSIONS ON SITE.

ISSUE	DATE	AMENDMENT	BY
A	16-08-23	DOC CONCESSION	TOA

**GENERAL NOTES**

- ALL DIMENSIONS TO BE CHECKED ON SITE BY CONTRACTOR.
- WEATHER-TIGHTNESS & WATER-TIGHTNESS IN ACCORDANCE WITH NZBC E2 AS1.
- TIMBER FRAMING TO NZS 3604/2011 UNLESS OTHERWISE STATED BY STRUCTURAL ENGINEER.
- REFER TO STRUCTURAL ENGINEERS DWGS AND SPECIFICATIONS FOR STRUCTURAL REQUIREMENTS, SIZES AND DETAILS.
- ARCHITECTURAL DRAWINGS TO BE READ IN CONJUNCTION WITH STRUCTURAL ENGINEERS DRAWINGS AT ALL TIMES.



**TOA I**

TOA ARCHITECTS LTD  
PO BOX 105339, AUCKLAND CITY 1143  
LEVEL 7, 43 HIGH STREET, AUCKLAND CENTRAL  
T +64 09 929 4594  
E ADMIN@TOA.NET.NZ

Checked TOA  
Drawn TOA

Scale 1 : 500 @ A3  
Project no 2301.1

Client  
**TE KŌTAHITANGA O TE ĀTIAWA**

Project  
**NTVC TARANAKI**

Drawing  
**SITE PLAN - EXISTING**

Drawing no. Issue  
**DC 0-12 A**





- 01 - DROP OFF
- 02 - TAHUAROA
- 03 - VISITOR CENTRE
- 04 - MANAAKI
- 05 - HAUMIA-TIKETIKE
- 06 - DISPERSAL FIELD
- 07 - CAR PARKING
- 08 - VIEWING PLATFORM
- 09 - NGAHERE
- 10 - TE ŪNGA MANUHIRI
- 11 - WASTE WATER SYSTEM
- 12 - WATER TANKS
- 13 - RAIN GARDEN
- 14 - FIRE PIT

DOC CONCESSION

**TAMAKI MAKAUARAU OFFICE ARCHITECTURE LIMITED**  
 TOA Architects Ltd is the owner of the copyright subsisting in these drawings, plans, designs and specifications. They must not be used, reproduced or copied, in whole or in part, nor may the information, ideas and concepts therein contained (which are confidential to TOA Architects Ltd) be disclosed to any person without the prior written consent of that company.  
**DO NOT SCALE DRAWINGS.  
 VERIFY ALL DIMENSIONS ON SITE.**

ISSUE	DATE	AMENDMENT	BY
A	16-08-23	DOC CONCESSION	TOA

**GENERAL NOTES**  
 ALL DIMENSIONS TO BE CHECKED ON SITE BY CONTRACTOR.  
 WEATHER-TIGHTNESS & WATER-TIGHTNESS IN ACCORDANCE WITH NZBC E2 AS1.  
 TIMBER FRAMING TO NZS 3604/2011 UNLESS OTHERWISE STATED BY STRUCTURAL ENGINEER.  
 REFER TO STRUCTURAL ENGINEERS DWGS AND SPECIFICATIONS FOR STRUCTURAL REQUIREMENTS, SIZES AND DETAILS.  
 ARCHITECTURAL DRAWINGS TO BE READ IN CONJUNCTION WITH STRUCTURAL ENGINEERS DRAWINGS AT ALL TIMES.



**TOA |**  
 TOA ARCHITECTS LTD  
 PO BOX 105339, AUCKLAND CITY 1143  
 LEVEL 7, 43 HIGH STREET, AUCKLAND CENTRAL  
 T +64 09 929 4594  
 E ADMIN@TOA.NET.NZ

Checked TOA  
 Drawn TOA

Scale 1 : 500 @ A3  
 Project no 2301.1

Client **TE KŌTAHITANGA O TE ĀTIAWA**  
 Project **NTVC TARANAKI**

Drawing **SITE PLAN - PROPOSED**

Drawing no. **DC 0-13** Issue **A**



DOC CONCESSION

DOC CONCESSION

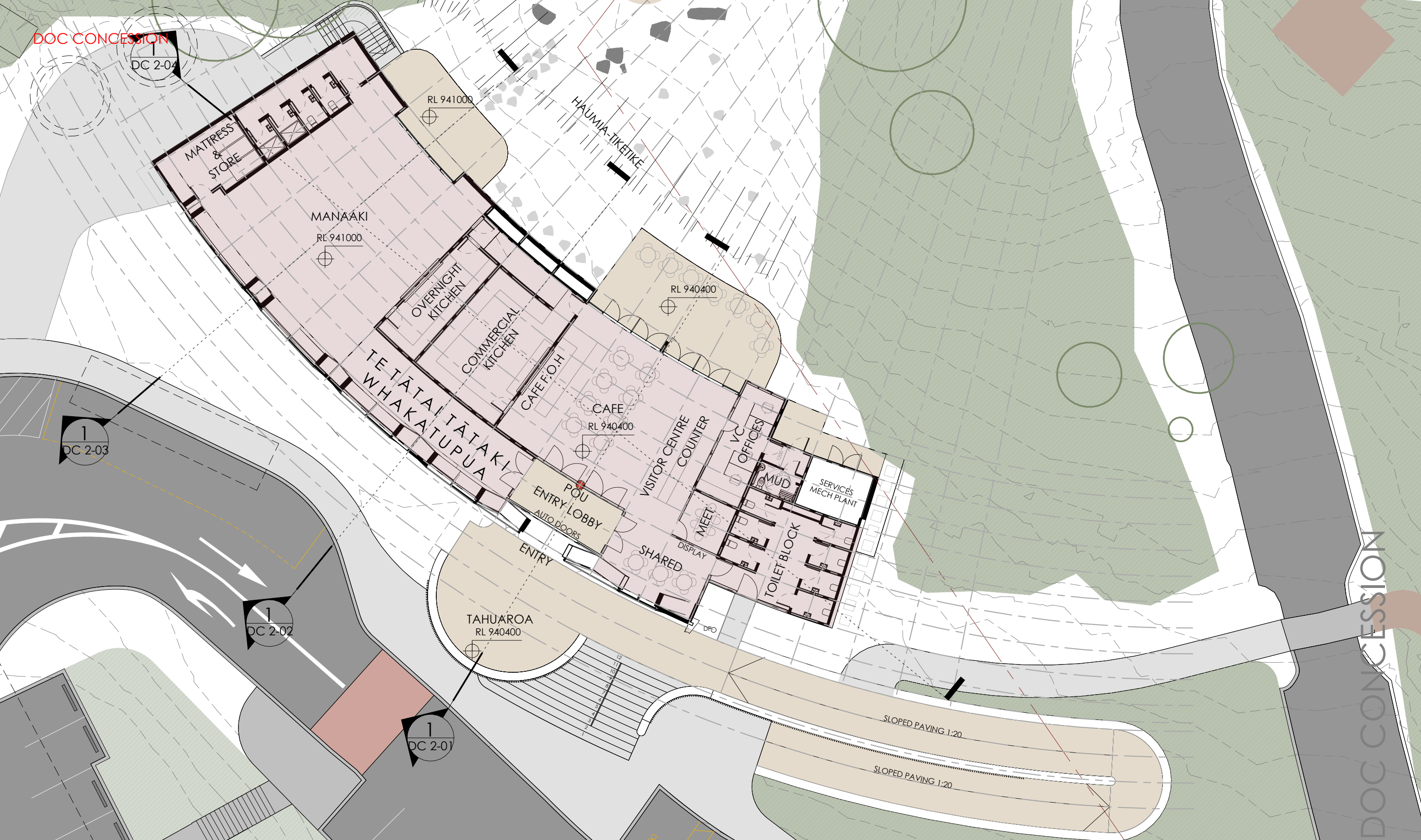

**TAMAKI MAKAURAU OFFICE ARCHITECTURE LIMITED**

TOA Architects Ltd is the owner of the copyright subsisting in these drawings, plans, designs and specifications. They must not be used, reproduced or copied, in whole or in part, nor may the information, ideas and concepts therein contained (which are confidential to TOA Architects Ltd) be disclosed to any person without the prior written consent of that company.

DO NOT SCALE DRAWINGS.  
VERIFY ALL DIMENSIONS ON SITE.

**ISSUE DATE AMENDMENT BY**

ISSUE	DATE	AMENDMENT	BY
A	16-08-23	DOC CONCESSION	TOA

**GENERAL NOTES**

- ALL DIMENSIONS TO BE CHECKED ON SITE BY CONTRACTOR.
- WEATHER-TIGHTNESS & WATER-TIGHTNESS IN ACCORDANCE WITH NZBC E2 AS1.
- TIMBER FRAMING TO NZS 3604/2011 UNLESS OTHERWISE STATED BY STRUCTURAL ENGINEER.
- REFER TO STRUCTURAL ENGINEERS DWGS AND SPECIFICATIONS FOR STRUCTURAL REQUIREMENTS, SIZES AND DETAILS.
- ARCHITECTURAL DRAWINGS TO BE READ IN CONJUNCTION WITH STRUCTURAL ENGINEERS DRAWINGS AT ALL TIMES.



TOA ARCHITECTS LTD  
PO BOX 105339, AUCKLAND CITY 1143  
LEVEL 7, 43 HIGH STREET, AUCKLAND CENTRAL  
T +64 09 929 4594  
E ADMIN@TOA.NET.NZ

Checked TOA  
Drawn TOA  
Scale 1:200 @ A3  
Project no 2301.1

Client TE KŌTAHITANGA O TE ĀTIAWA  
Project NTVC TARANAKI

Drawing FLOOR PLAN - GROUND

Drawing no. DC 1-01  
Issue A



**DOC CONCESSION**

PLANT - REFER SERVICES

TRANSFORMERS  
LOCATION - REFER  
SERVICES

1  
DC 2-01

1  
DC 2-03

1  
DC 2-02

1  
DC 2-01

**TAMAKI MAKARAŪ OFFICE ARCHITECTURE LIMITED**

TOA Architects Ltd is the owner of the copyright subsisting in these drawings, plans, designs and specifications. They must not be used, reproduced or copied, in whole or in part, nor may the information, ideas and concepts therein contained (which are confidential to TOA Architects Ltd) be disclosed to any person without the prior written consent of that company.

DO NOT SCALE DRAWINGS.  
VERIFY ALL DIMENSIONS ON SITE.

ISSUE	DATE	AMENDMENT	BY
A	16-08-23	DOC CONCESSION	TOA

**GENERAL NOTES**

- ALL DIMENSIONS TO BE CHECKED ON SITE BY CONTRACTOR.
- WEATHER-TIGHTNESS & WATER-TIGHTNESS IN ACCORDANCE WITH NZBC E2 AS1.
- TIMBER FRAMING TO NZS 3604/2011 UNLESS OTHERWISE STATED BY STRUCTURAL ENGINEER.
- REFER TO STRUCTURAL ENGINEERS DWGS AND SPECIFICATIONS FOR STRUCTURAL REQUIREMENTS, SIZES AND DETAILS.
- ARCHITECTURAL DRAWINGS TO BE READ IN CONJUNCTION WITH STRUCTURAL ENGINEERS DRAWINGS AT ALL TIMES.



TOA ARCHITECTS LTD  
PO BOX 105339, AUCKLAND CITY 1143  
LEVEL 7, 43 HIGH STREET, AUCKLAND CENTRAL  
T +64 09 929 4594  
E ADMIN@TOA.NET.NZ

Checked  
**TOA**

Scale  
**1 : 200 @ A3**

Drawn  
**TOA**

Project no  
**2301.1**

Client  
**TE KŌTAHITANGA O TE ĀTIAWA**  
Project  
**NTVC TARANAKI**

Drawing  
**FLOOR PLAN - UNDERCROFT PLAN**

Drawing no. Issue  
**DC 1-02 A**

DOC CONCESSION



DOC CONCESSION

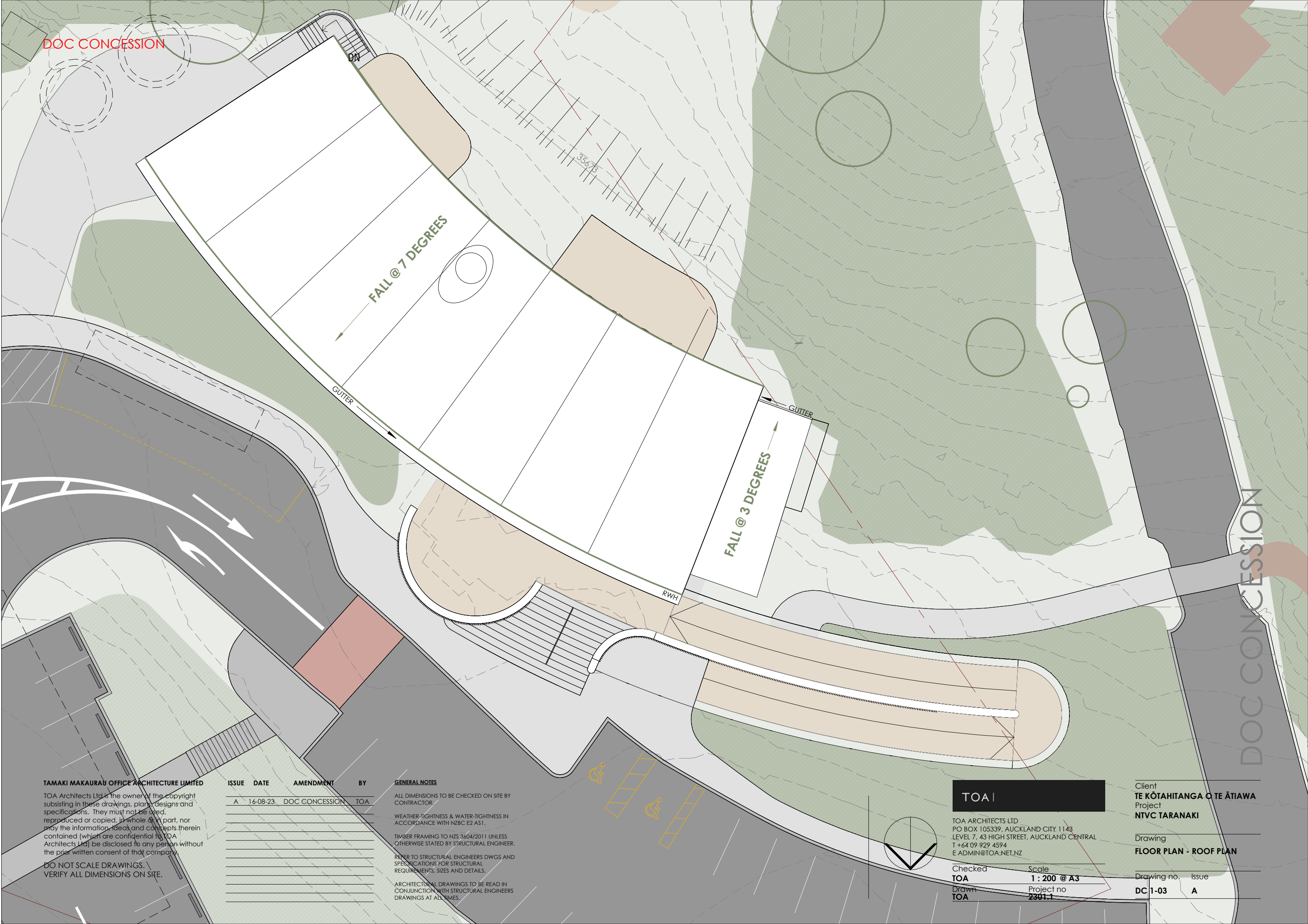

**TAMAKI MAKAUURAU OFFICE ARCHITECTURE LIMITED**

TOA Architects Ltd is the owner of the copyright subsisting in these drawings, plans, designs and specifications. They must not be used, reproduced or copied, in whole or in part, nor may the information, ideas and concepts therein contained (which are confidential to TOA Architects Ltd) be disclosed to any person without the prior written consent of that company.

DO NOT SCALE DRAWINGS.  
VERIFY ALL DIMENSIONS ON SITE.

ISSUE	DATE	AMENDMENT	BY
A	16-08-23	DOC CONCESSION	TOA

**GENERAL NOTES**

- ALL DIMENSIONS TO BE CHECKED ON SITE BY CONTRACTOR.
- WEATHER-TIGHTNESS & WATER-TIGHTNESS IN ACCORDANCE WITH NZBC E2 AS1.
- TIMBER FRAMING TO NZS 3604/2011 UNLESS OTHERWISE STATED BY STRUCTURAL ENGINEER.
- REFER TO STRUCTURAL ENGINEERS DWGS AND SPECIFICATIONS FOR STRUCTURAL REQUIREMENTS, SIZES AND DETAILS.
- ARCHITECTURAL DRAWINGS TO BE READ IN CONJUNCTION WITH STRUCTURAL ENGINEERS DRAWINGS AT ALL TIMES.



TOA ARCHITECTS LTD  
PO BOX 105339, AUCKLAND CITY 1143  
LEVEL 7, 43 HIGH STREET, AUCKLAND CENTRAL  
T +64 09 929 4594  
E ADMIN@TOA.NET.NZ

Checked <b>TOA</b>	Scale <b>1 : 200 @ A3</b>
Drawn <b>TOA</b>	Project no <b>2301.1</b>

Client  
**TE KŌTAHITANGA O TE ĀTIWA**  
Project  
**NTVC TARANAKI**

Drawing  
**FLOOR PLAN - ROOF PLAN**

Drawing no.	Issue
<b>DC 1-03</b>	<b>A</b>

DOC CONCESSION





DOC CONCESSION

**TAMAKI MAKAURAU OFFICE ARCHITECTURE LIMITED**

TOA Architects Ltd is the owner of the copyright subsisting in these drawings, plans, designs and specifications. They must not be used, reproduced or copied, in whole or in part, nor may the information, ideas and concepts therein contained (which are confidential to TOA Architects Ltd) be disclosed to any person without the prior written consent of that company.

DO NOT SCALE DRAWINGS.  
VERIFY ALL DIMENSIONS ON SITE.

ISSUE	DATE	AMENDMENT	BY
A	16-08-23	DOC CONCESSION	TOA

**GENERAL NOTES**

- ALL DIMENSIONS TO BE CHECKED ON SITE BY CONTRACTOR.
- WEATHER-TIGHTNESS & WATER-TIGHTNESS IN ACCORDANCE WITH NZBC E2 AS1.
- TIMBER FRAMING TO NZS 3604/2011 UNLESS OTHERWISE STATED BY STRUCTURAL ENGINEER.
- REFER TO STRUCTURAL ENGINEERS DWGS AND SPECIFICATIONS FOR STRUCTURAL REQUIREMENTS, SIZES AND DETAILS.
- ARCHITECTURAL DRAWINGS TO BE READ IN CONJUNCTION WITH STRUCTURAL ENGINEERS DRAWINGS AT ALL TIMES.



TOA ARCHITECTS LTD  
PO BOX 105339, AUCKLAND CITY 1143  
LEVEL 7, 43 HIGH STREET, AUCKLAND CENTRAL  
T +64 09 929 4594  
E ADMIN@TOA.NET.NZ

Checked <b>TOA</b>	Scale <b>1 : 100 @ A3</b>
Drawn <b>TOA</b>	Project no <b>2301.1</b>

Client  
**TE KŌTAHITANGA O TE ĀTIAWA**  
Project  
**NTVC TARANAKI**

Drawing  
**SECTIONS**

Drawing no.	Issue
<b>DC 2-01</b>	<b>A</b>



RL 941000  
 WHARE MANAAKI  
 RL 940400  
 GROUND

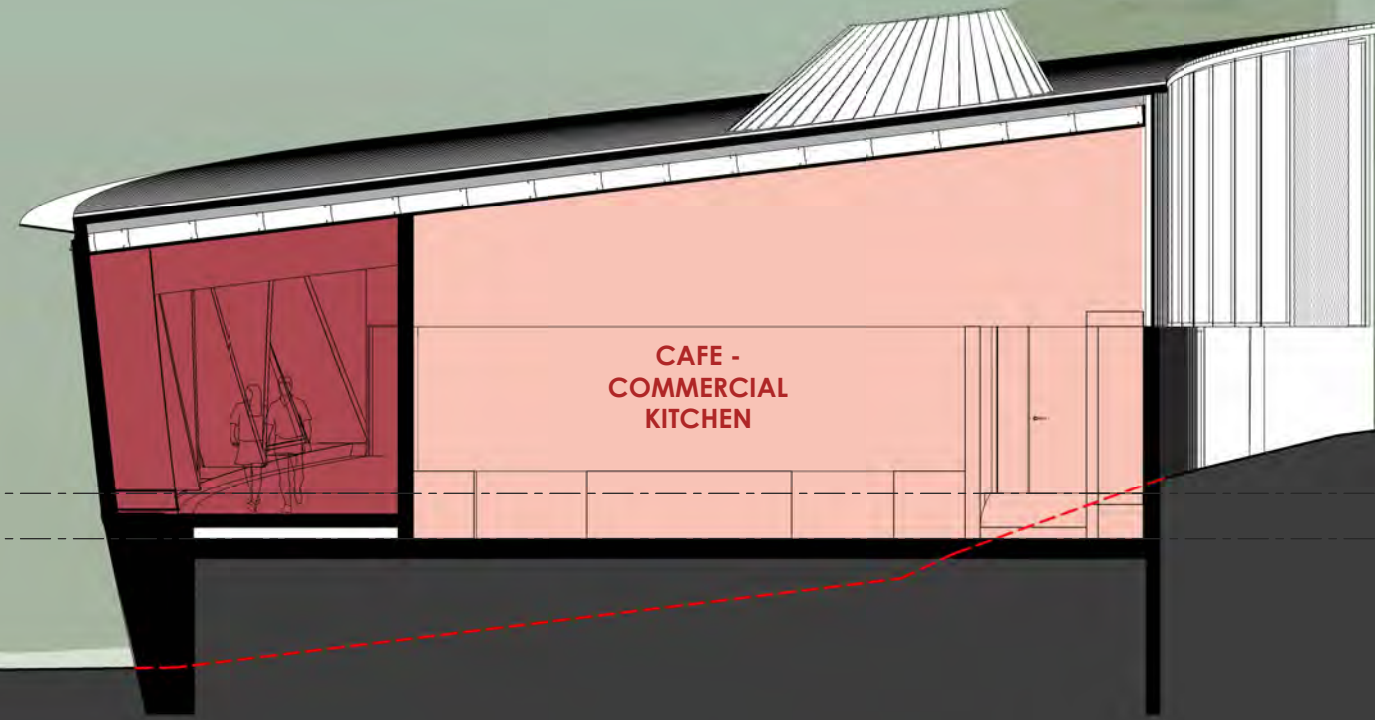

CAFE -  
 COMMERCIAL  
 KITCHEN

DOC CONCESSION

TAMAKI MAKAURAU OFFICE ARCHITECTURE LIMITED

TOA Architects Ltd is the owner of the copyright subsisting in these drawings, plans, designs and specifications. They must not be used, reproduced or copied, in whole or in part, nor may the information, ideas and concepts therein contained (which are confidential to TOA Architects Ltd) be disclosed to any person without the prior written consent of that company.

DO NOT SCALE DRAWINGS.  
 VERIFY ALL DIMENSIONS ON SITE.

ISSUE DATE AMENDMENT BY

ISSUE	DATE	AMENDMENT	BY
A	16-08-23	DOC CONCESSION	TOA

GENERAL NOTES

- ALL DIMENSIONS TO BE CHECKED ON SITE BY CONTRACTOR.
- WEATHER-TIGHTNESS & WATER-TIGHTNESS IN ACCORDANCE WITH NZBC E2 AS1.
- TIMBER FRAMING TO NZS 3604/2011 UNLESS OTHERWISE STATED BY STRUCTURAL ENGINEER.
- REFER TO STRUCTURAL ENGINEERS DWGS AND SPECIFICATIONS FOR STRUCTURAL REQUIREMENTS, SIZES AND DETAILS.
- ARCHITECTURAL DRAWINGS TO BE READ IN CONJUNCTION WITH STRUCTURAL ENGINEERS DRAWINGS AT ALL TIMES.

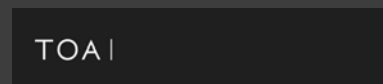

TOA ARCHITECTS LTD  
 PO BOX 105339, AUCKLAND CITY 1143  
 LEVEL 7, 43 HIGH STREET, AUCKLAND CENTRAL  
 T +64 09 929 4594  
 E ADMIN@TOA.NET.NZ

Checked TOA	Scale 1 : 100 @ A3
Drawn TOA	Project no 2301.1

Client  
 TE KŌTAHITANGA O TE ĀTIAWA  
 Project  
 NTVC TARANAKI

Drawing  
 SECTIONS

Drawing no.	Issue
DC 2-02	A



RL 941000  
 1.0 MANAAKI  
 RL 940400  
 0.0 GROUND

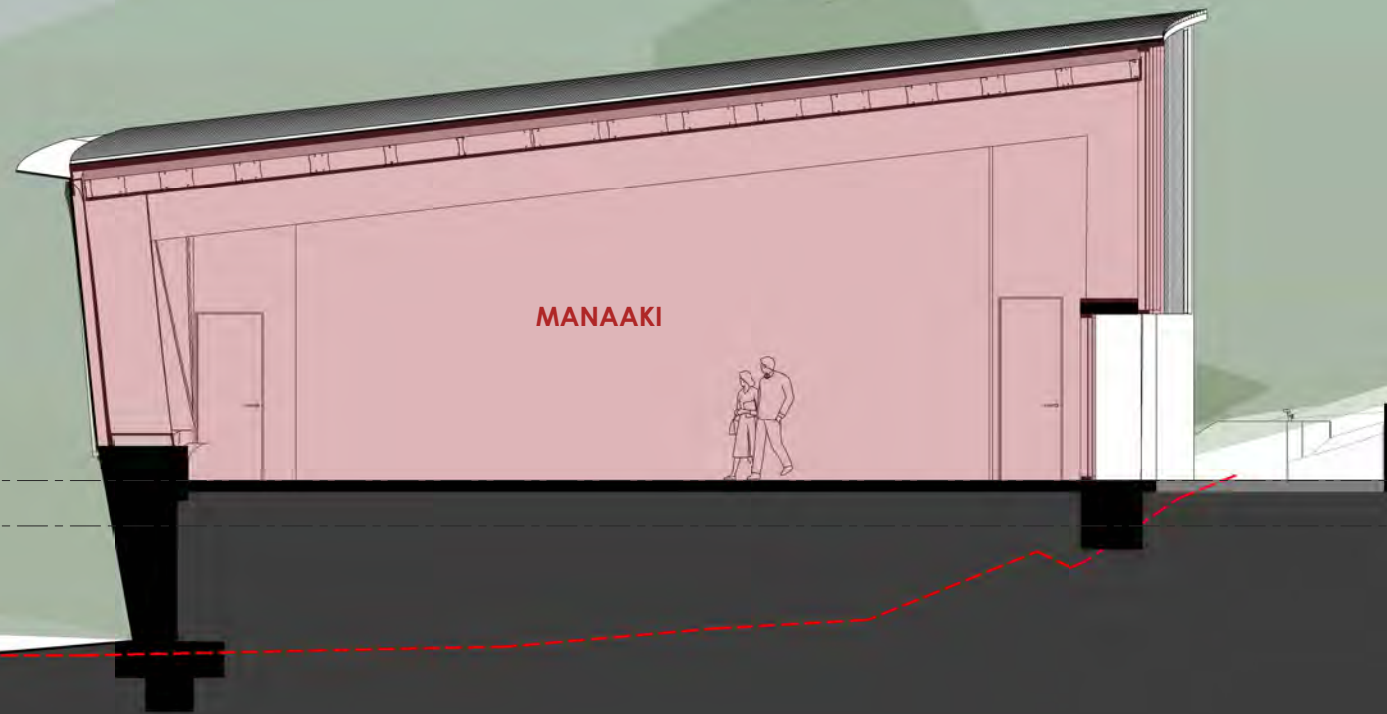

DOC CONCESSION

**TAMAKI MAKAURAU OFFICE ARCHITECTURE LIMITED**

TOA Architects Ltd is the owner of the copyright subsisting in these drawings, plans, designs and specifications. They must not be used, reproduced or copied, in whole or in part, nor may the information, ideas and concepts therein contained (which are confidential to TOA Architects Ltd) be disclosed to any person without the prior written consent of that company.

DO NOT SCALE DRAWINGS.  
 VERIFY ALL DIMENSIONS ON SITE.

**ISSUE DATE AMENDMENT BY**

ISSUE	DATE	AMENDMENT	BY
A	16-08-23	DOC CONCESSION	TOA

**GENERAL NOTES**

- ALL DIMENSIONS TO BE CHECKED ON SITE BY CONTRACTOR.
- WEATHER-TIGHTNESS & WATER-TIGHTNESS IN ACCORDANCE WITH NZBC E2 AS1.
- TIMBER FRAMING TO NZS 3604/2011 UNLESS OTHERWISE STATED BY STRUCTURAL ENGINEER.
- REFER TO STRUCTURAL ENGINEERS DWGS AND SPECIFICATIONS FOR STRUCTURAL REQUIREMENTS, SIZES AND DETAILS.
- ARCHITECTURAL DRAWINGS TO BE READ IN CONJUNCTION WITH STRUCTURAL ENGINEERS DRAWINGS AT ALL TIMES.

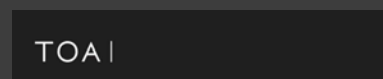

TOA ARCHITECTS LTD  
 PO BOX 105339, AUCKLAND CITY 1143  
 LEVEL 7, 43 HIGH STREET, AUCKLAND CENTRAL  
 T +64 09 929 4594  
 E ADMIN@TOA.NET.NZ

Checked <b>TOA</b>	Scale <b>1 : 100 @ A3</b>
Drawn <b>TOA</b>	Project no <b>2301.1</b>

Client  
**TE KŌTAHITANGA O TE ĀTIAWA**  
 Project  
**NTVC TARANAKI**

Drawing  
**SECTIONS**

Drawing no.	Issue
<b>DC 2-03</b>	<b>A</b>



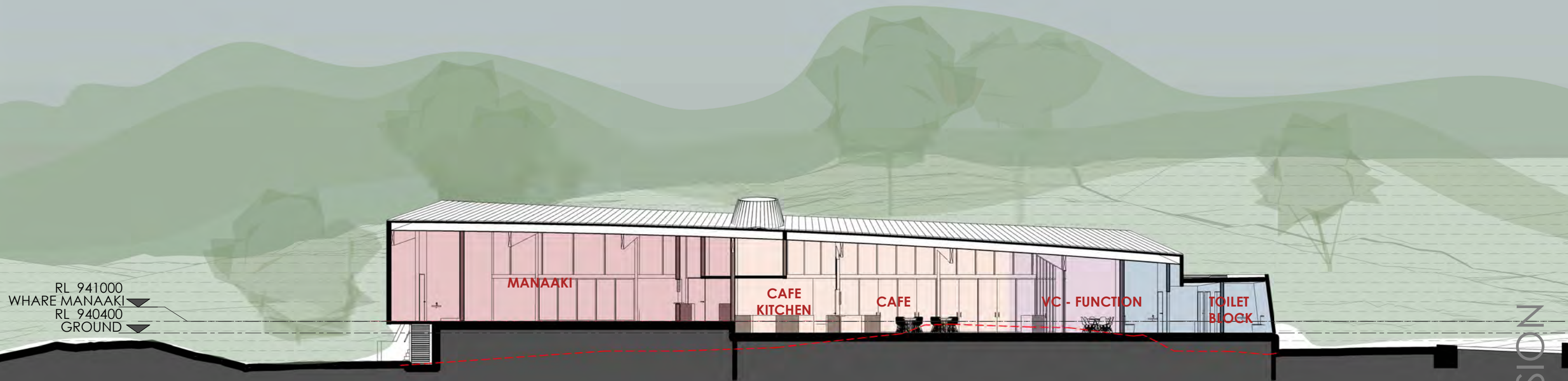

DOC CONCESSION

**TAMAKI MAKAURAU OFFICE ARCHITECTURE LIMITED**

TOA Architects Ltd is the owner of the copyright subsisting in these drawings, plans, designs and specifications. They must not be used, reproduced or copied, in whole or in part, nor may the information, ideas and concepts therein contained (which are confidential to TOA Architects Ltd) be disclosed to any person without the prior written consent of that company.

DO NOT SCALE DRAWINGS.  
VERIFY ALL DIMENSIONS ON SITE.

ISSUE	DATE	AMENDMENT	BY
A	16-08-23	DOC CONCESSION	TOA

**GENERAL NOTES**

- ALL DIMENSIONS TO BE CHECKED ON SITE BY CONTRACTOR.
- WEATHER-TIGHTNESS & WATER-TIGHTNESS IN ACCORDANCE WITH NZBC E2 AS1.
- TIMBER FRAMING TO NZS 3604/2011 UNLESS OTHERWISE STATED BY STRUCTURAL ENGINEER.
- REFER TO STRUCTURAL ENGINEERS DWGS AND SPECIFICATIONS FOR STRUCTURAL REQUIREMENTS, SIZES AND DETAILS.
- ARCHITECTURAL DRAWINGS TO BE READ IN CONJUNCTION WITH STRUCTURAL ENGINEERS DRAWINGS AT ALL TIMES.



TOA ARCHITECTS LTD  
PO BOX 105339, AUCKLAND CITY 1143  
LEVEL 7, 43 HIGH STREET, AUCKLAND CENTRAL  
T +64 09 929 4594  
E ADMIN@TOA.NET.NZ

Checked <b>TOA</b>	Scale <b>1 : 200 @ A3</b>
Drawn <b>TOA</b>	Project no <b>2301.1</b>

Client  
**TE KŌTAHITANGA O TE ĀTIAWA**  
Project  
**NTVC TARANAKI**

Drawing  
**SECTIONS**

Drawing no.	Issue
<b>DC 2-04</b>	<b>A</b>



**DOC CONCESSION**  
**MATERIAL SELECTIONS - EXTERIOR FINISHES**

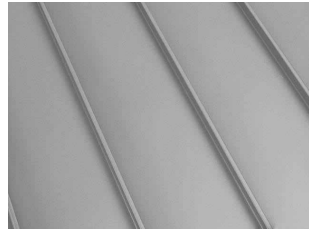

**1 ROOF CLADDING - STANDING SEAM**

Profiled Metal Standing Seam varying width, conceal clip-system no swages.  
 Material: suitable for alpine and volcanic environment.



**6 GLAZED DOORS AND WINDOWS**

Heavy Duty Thermally Broken Aluminium Joinery System. Glazing: Low-E IGUs. Glazing as to be as per Ecological Constraint and Opportunities Memo to mitigate bird strike.



**11 METAL BARRIER AND HANDRAILS**

Custom fabricated Mild Steel Barrier; flat plate balustrades cantilevered from base - 2 pack epoxy paint system.  
 Polished Stainless Steel flat bar Handrail and Post supports.

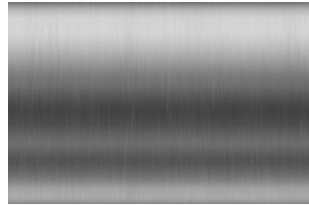

**2 RAINWATER GUTTER AND DOWNPIPES**

Custom folded and Welded Stainless steel.  
 Downpipes connected to Rainwater collection tanks with diverters and filtration to address ash fall events

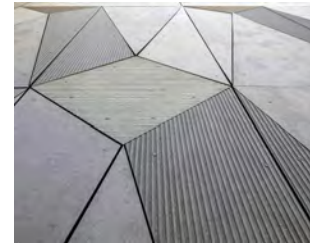

**7 WALL CLADDING - PANELIZED**

High Density Cement Panel Rainscreen Cladding System, colour through with routed relief design, concealed fixings on aluminium batten cavity system.



**12 STONE FACING**

Large format walling stone - Volcanic Basalt or similar.

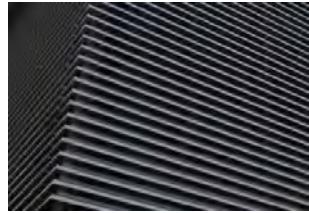

**3 PLANT ROOM METAL LOUVRES**

Heavy Duty Mild Steel Powder Coated Louvres Fixed Screens and Hinged Doors to Services Plant Rooms.

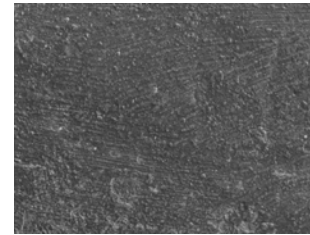

**8 CONCRETE WALL**

Precast or Insitu Concrete Walls for landscape Ramps, Foundation Walls etc.

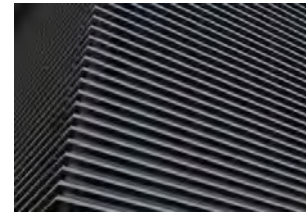

**13 SERVICE VENTS - METAL LOUVRES**

Heavy Duty Mild Steel Powder Coated Louvres Fixed Screens and Hinged Doors to Services Plant Rooms.



**4 MASS TIMBER STRUCTURE**

Glulam Timber structure treated and coated for external environment.



**9 PRECAST CONCRETE WALL PANEL**

Precast Concrete Wall Panel with textured relief to face, oxide colour and selected aggregate.



**5 CURTAIN WALLING**

Curtain wall System. Structurally Glazed Low-E IGUs with Ceramic Frit Artwork (design to be developed with artist).

Glazing as to be as per 'Ecological Constraint and Opportunities Memo' to mitigate bird strike.



**10 SOFFIT CLADDING - PANELIZED**

High Density Cement Panel Soffit Cladding System, colour through with routed relief design, concealed fixings on aluminium batten system.

**TAMAKI MAKAURAU OFFICE ARCHITECTURE LIMITED**

TOA Architects Ltd is the owner of the copyright subsisting in these drawings, plans, designs and specifications. They must not be used, reproduced or copied, in whole or in part, nor may the information, ideas and concepts therein contained (which are confidential to TOA Architects Ltd) be disclosed to any person without the prior written consent of that company.

DO NOT SCALE DRAWINGS.  
 VERIFY ALL DIMENSIONS ON SITE.

ISSUE	DATE	AMENDMENT	BY
A	16-08-23	DOC CONCESSION	TOA

**GENERAL NOTES**

ALL DIMENSIONS TO BE CHECKED ON SITE BY CONTRACTOR.

WEATHER-TIGHTNESS & WATER-TIGHTNESS IN ACCORDANCE WITH NZBC E2 AS1.

TIMBER FRAMING TO NZS 3604/2011 UNLESS OTHERWISE STATED BY STRUCTURAL ENGINEER.

REFER TO STRUCTURAL ENGINEERS DWGS AND SPECIFICATIONS FOR STRUCTURAL REQUIREMENTS, SIZES AND DETAILS.

ARCHITECTURAL DRAWINGS TO BE READ IN CONJUNCTION WITH STRUCTURAL ENGINEERS DRAWINGS AT ALL TIMES.



TOA ARCHITECTS LTD  
 PO BOX 105339, AUCKLAND CITY 1143  
 LEVEL 7, 43 HIGH STREET, AUCKLAND CENTRAL  
 T +64 09 929 4594  
 E ADMIN@TOA.NET.NZ

Checked <b>TOA</b>	Scale <b>NTS @ A3</b>
Drawn <b>TOA</b>	Project no <b>2301.1</b>

Client  
**TE KŌTAHITANGA O TE ĀTIAWA**  
 Project  
**NTVC TARANAKI**

Drawing  
**MATERIAL SELECTIONS**

Drawing no. Issue  
**DC 3-01 A**



# DOC CONCESSION

## EXTERIOR FINISHES LEGEND

- ① 1. ROOF CLADDING - STANDING SEAM
- ② 2. RAINWATER GUTTER AND DOWNPIPES
- ③ 3. PLANT ROOM METAL LOUVRES
- ④ 4. MASS TIMBER STRUCTURE
- ⑤ 5. CURTAIN WALLING
- ⑥ 6. GLAZED DOORS AND WINDOWS
- ⑦ 7. WALL CLADDING - PANELISED
- ⑧ 8. CONCRETE WALL
- ⑨ 9. PRECAST CONCRETE WALL PANEL
- ⑩ 10. SOFFIT CLADDING - PANELISED
- ⑪ 11. METAL BARRIERS AND HANDRAILS
- ⑫ 12. STONE FACING
- ⑬ 13. SERVICE VENTS - METAL LOUVRES

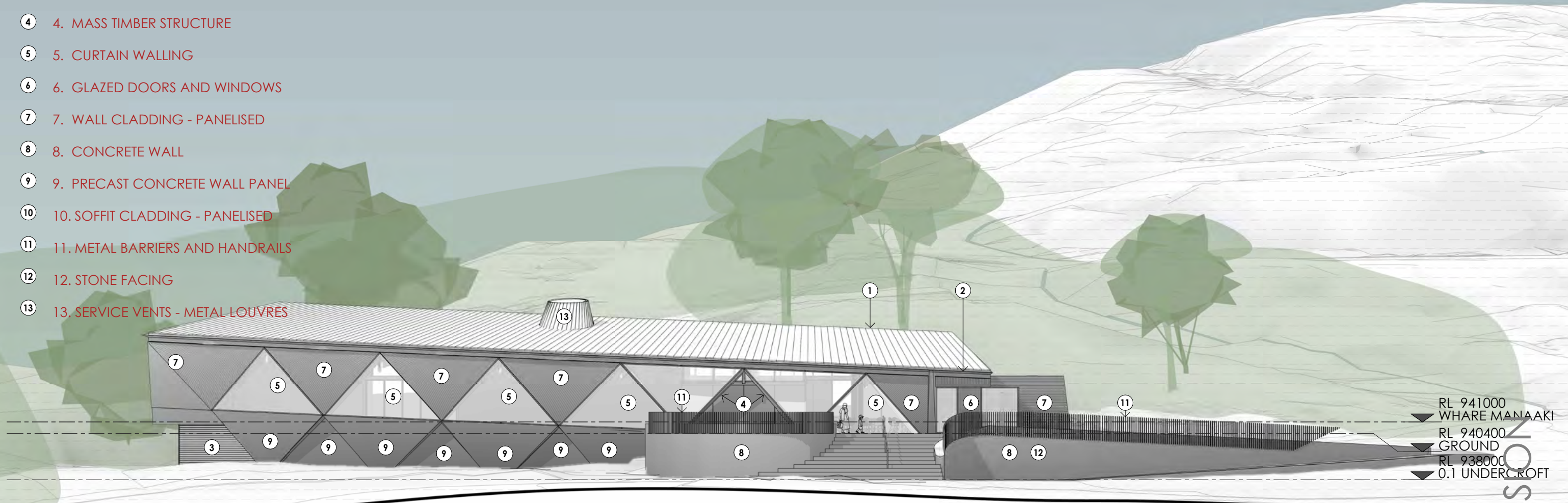

DOC CONCESSION

### TAMAKI MAKAURAU OFFICE ARCHITECTURE LIMITED

TOA Architects Ltd is the owner of the copyright subsisting in these drawings, plans, designs and specifications. They must not be used, reproduced or copied, in whole or in part, nor may the information, ideas and concepts therein contained (which are confidential to TOA Architects Ltd) be disclosed to any person without the prior written consent of that company.

DO NOT SCALE DRAWINGS.  
VERIFY ALL DIMENSIONS ON SITE.

ISSUE	DATE	AMENDMENT	BY
A	16-08-23	DOC CONCESSION	TOA

### GENERAL NOTES

- ALL DIMENSIONS TO BE CHECKED ON SITE BY CONTRACTOR.
- WEATHER-TIGHTNESS & WATER-TIGHTNESS IN ACCORDANCE WITH NZBC E2 AS1.
- TIMBER FRAMING TO NZS 3604/2011 UNLESS OTHERWISE STATED BY STRUCTURAL ENGINEER.
- REFER TO STRUCTURAL ENGINEERS DWGS AND SPECIFICATIONS FOR STRUCTURAL REQUIREMENTS, SIZES AND DETAILS.
- ARCHITECTURAL DRAWINGS TO BE READ IN CONJUNCTION WITH STRUCTURAL ENGINEERS DRAWINGS AT ALL TIMES.



TOA ARCHITECTS LTD  
PO BOX 105339, AUCKLAND CITY 1143  
LEVEL 7, 43 HIGH STREET, AUCKLAND CENTRAL  
T +64 09 929 4594  
E ADMIN@TOA.NET.NZ

Checked	Scale
TOA	1 : 200 @ A3
Drawn	Project no
TOA	2301.1

Client  
**TE KŌTAHITANGA O TE ĀTIWA**  
Project  
**NTVC TARANAKI**

Drawing  
**ELEVATIONS - NORTH**

Drawing no.	Issue
<b>DC 3-11</b>	<b>A</b>



# DOC CONCESSION

## EXTERIOR FINISHES LEGEND

- ① 1. ROOF CLADDING - STANDING SEAM
- ② 2. RAINWATER GUTTER AND DOWNPIPES
- ③ 3. PLANT ROOM METAL LOUVRES
- ④ 4. MASS TIMBER STRUCTURE
- ⑤ 5. CURTAIN WALLING
- ⑥ 6. GLAZED DOORS AND WINDOWS
- ⑦ 7. WALL CLADDING - PANELISED
- ⑧ 8. CONCRETE WALL
- ⑨ 9. PRECAST CONCRETE WALL PANEL
- ⑩ 10. SOFFIT CLADDING - PANELISED
- ⑪ 11. METAL BARRIERS AND HANDRAILS
- ⑫ 12. STONE FACING
- ⑬ 13. SERVICE VENTS - METAL LOUVRES

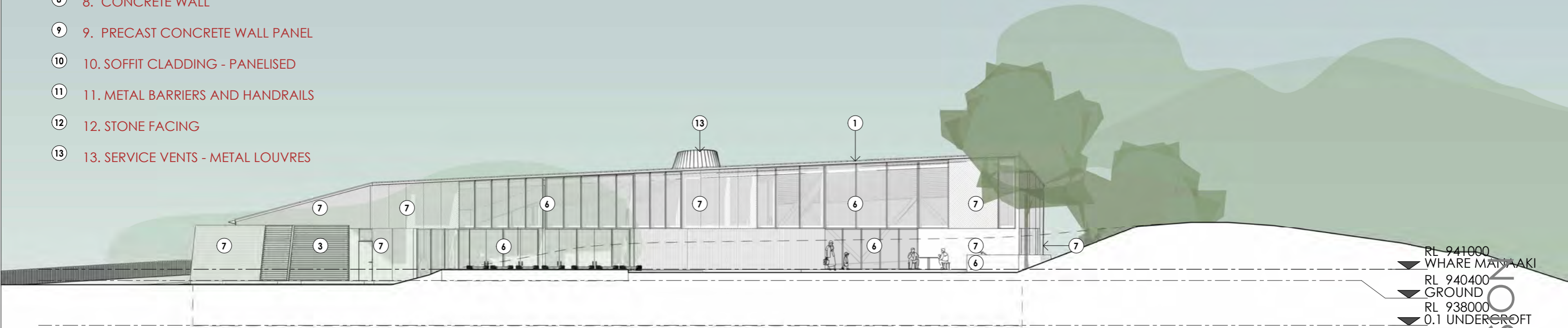

DOC CONCESSION

### TAMAKI MAKAUROU OFFICE ARCHITECTURE LIMITED

TOA Architects Ltd is the owner of the copyright subsisting in these drawings, plans, designs and specifications. They must not be used, reproduced or copied, in whole or in part, nor may the information, ideas and concepts therein contained (which are confidential to TOA Architects Ltd) be disclosed to any person without the prior written consent of that company.

DO NOT SCALE DRAWINGS.  
VERIFY ALL DIMENSIONS ON SITE.

ISSUE	DATE	AMENDMENT	BY
A	16-08-23	DOC CONCESSION	TOA

### GENERAL NOTES

ALL DIMENSIONS TO BE CHECKED ON SITE BY CONTRACTOR.

WEATHER-TIGHTNESS & WATER-TIGHTNESS IN ACCORDANCE WITH NZBC E2 AS1.

TIMBER FRAMING TO NZS 3604/2011 UNLESS OTHERWISE STATED BY STRUCTURAL ENGINEER.

REFER TO STRUCTURAL ENGINEERS DWGS AND SPECIFICATIONS FOR STRUCTURAL REQUIREMENTS, SIZES AND DETAILS.

ARCHITECTURAL DRAWINGS TO BE READ IN CONJUNCTION WITH STRUCTURAL ENGINEERS DRAWINGS AT ALL TIMES.

**TOA**

TOA ARCHITECTS LTD  
PO BOX 105339, AUCKLAND CITY 1143  
LEVEL 7, 43 HIGH STREET, AUCKLAND CENTRAL  
T +64 09 929 4594  
E ADMIN@TOA.NET.NZ

Checked	Scale
<b>TOA</b>	<b>1 : 200 @ A3</b>
Drawn	Project no
<b>TOA</b>	<b>2301.1</b>

Client  
**TE KŌTAHITANGA O TE ĀTIWA**  
Project  
**NTVC TARANAKI**

Drawing  
**ELEVATIONS - SOUTH**

Drawing no. Issue  
**DC 3-12 A**



# DOC CONCESSION

## EXTERIOR FINISHES LEGEND

- ① 1. ROOF CLADDING - STANDING SEAM
- ② 2. RAINWATER GUTTER AND DOWNPIPES
- ③ 3. PLANT ROOM METAL LOUVRES
- ④ 4. MASS TIMBER STRUCTURE
- ⑤ 5. CURTAIN WALLING
- ⑥ 6. GLAZED DOORS AND WINDOWS
- ⑦ 7. WALL CLADDING - PANELISED
- ⑧ 8. CONCRETE WALL
- ⑨ 9. PRECAST CONCRETE WALL PANEL
- ⑩ 10. SOFFIT CLADDING - PANELISED
- ⑪ 11. METAL BARRIERS AND HANDRAILS
- ⑫ 12. STONE FACING
- ⑬ 13. SERVICE VENTS - METAL LOUVRES

RL 941000  
WHARE MANAAKI  
RL 940400  
GROUND  
RL 938000  
0.1 UNDERCROFT

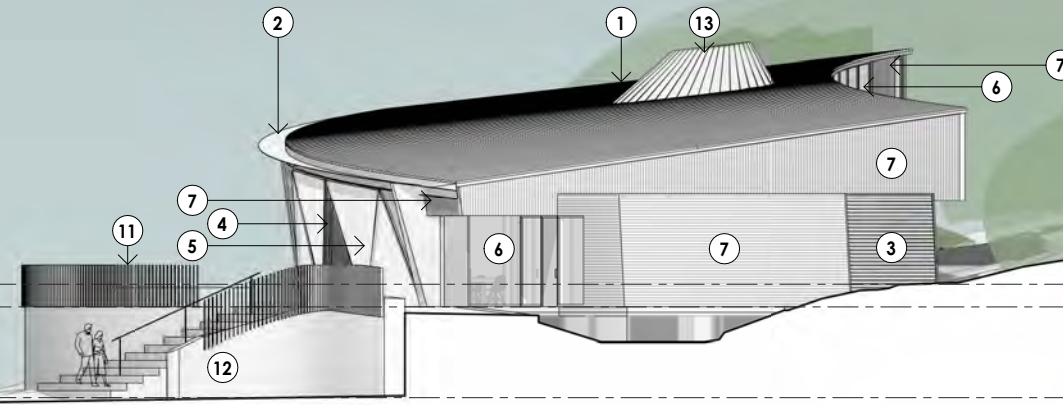

DOC CONCESSION

### TAMAKI MAKAURAU OFFICE ARCHITECTURE LIMITED

TOA Architects Ltd is the owner of the copyright subsisting in these drawings, plans, designs and specifications. They must not be used, reproduced or copied, in whole or in part, nor may the information, ideas and concepts therein contained (which are confidential to TOA Architects Ltd) be disclosed to any person without the prior written consent of that company.

DO NOT SCALE DRAWINGS.  
VERIFY ALL DIMENSIONS ON SITE.

ISSUE	DATE	AMENDMENT	BY
A	16-08-23	DOC CONCESSION	TOA

### GENERAL NOTES

ALL DIMENSIONS TO BE CHECKED ON SITE BY CONTRACTOR.

WEATHER-TIGHTNESS & WATER-TIGHTNESS IN ACCORDANCE WITH NZBC E2 AS1.

TIMBER FRAMING TO NZS 3604/2011 UNLESS OTHERWISE STATED BY STRUCTURAL ENGINEER.

REFER TO STRUCTURAL ENGINEERS DWGS AND SPECIFICATIONS FOR STRUCTURAL REQUIREMENTS, SIZES AND DETAILS.

ARCHITECTURAL DRAWINGS TO BE READ IN CONJUNCTION WITH STRUCTURAL ENGINEERS DRAWINGS AT ALL TIMES.



TOA ARCHITECTS LTD  
PO BOX 105339, AUCKLAND CITY 1143  
LEVEL 7, 43 HIGH STREET, AUCKLAND CENTRAL  
T +64 09 929 4594  
E ADMIN@TOA.NET.NZ

Checked	Scale
TOA	1 : 200 @ A3
Drawn	Project no
TOA	2301.1

Client  
**TE KŌTAHITANGA O TE ĀTIAWA**  
Project  
**NTVC TARANAKI**

Drawing  
**ELEVATIONS - WEST**

Drawing no.	Issue
<b>DC 3-13</b>	<b>A</b>



# DOC CONCESSION

## EXTERIOR FINISHES LEGEND

- ① 1. ROOF CLADDING - STANDING SEAM
- ② 2. RAINWATER GUTTER AND DOWNPIPES
- ③ 3. PLANT ROOM METAL LOUVRES
- ④ 4. MASS TIMBER STRUCTURE
- ⑤ 5. CURTAIN WALLING
- ⑥ 6. GLAZED DOORS AND WINDOWS
- ⑦ 7. WALL CLADDING - PANELISED
- ⑧ 8. CONCRETE WALL
- ⑨ 9. PRECAST CONCRETE WALL PANEL
- ⑩ 10. SOFFIT CLADDING - PANELISED
- ⑪ 11. METAL BARRIERS AND HANDRAILS
- ⑫ 12. STONE FACING
- ⑬ 13. SERVICE VENTS - METAL LOUVRES

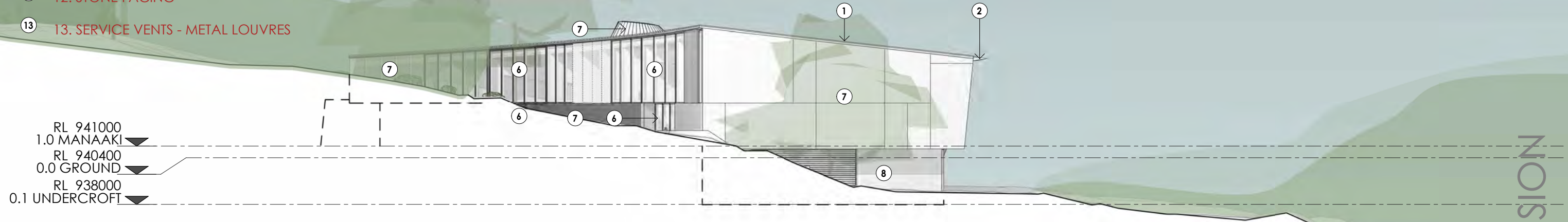

DOC CONCESSION

### TAMAKI MAKAURAU OFFICE ARCHITECTURE LIMITED

TOA Architects Ltd is the owner of the copyright subsisting in these drawings, plans, designs and specifications. They must not be used, reproduced or copied, in whole or in part, nor may the information, ideas and concepts therein contained (which are confidential to TOA Architects Ltd) be disclosed to any person without the prior written consent of that company.

DO NOT SCALE DRAWINGS.  
VERIFY ALL DIMENSIONS ON SITE.

ISSUE	DATE	AMENDMENT	BY
A	16-08-23	DOC CONCESSION	TOA

### GENERAL NOTES

ALL DIMENSIONS TO BE CHECKED ON SITE BY CONTRACTOR.

WEATHER-TIGHTNESS & WATER-TIGHTNESS IN ACCORDANCE WITH NZBC E2 AS1.

TIMBER FRAMING TO NZS 3604/2011 UNLESS OTHERWISE STATED BY STRUCTURAL ENGINEER.

REFER TO STRUCTURAL ENGINEERS DWGS AND SPECIFICATIONS FOR STRUCTURAL REQUIREMENTS, SIZES AND DETAILS.

ARCHITECTURAL DRAWINGS TO BE READ IN CONJUNCTION WITH STRUCTURAL ENGINEERS DRAWINGS AT ALL TIMES.



TOA ARCHITECTS LTD  
PO BOX 105339, AUCKLAND CITY 1143  
LEVEL 7, 43 HIGH STREET, AUCKLAND CENTRAL  
T +64 09 929 4594  
E ADMIN@TOA.NET.NZ

Checked	Scale
TOA	1 : 200 @ A3
Drawn	Project no
TOA	2301.1

Client  
**TE KŌTAHITANGA O TE ĀTIAWA**  
Project  
**NTVC TARANAKI**

Drawing  
**ELEVATIONS - EAST**

Drawing no. Issue  
**DC 3-14 A**