

Development of the Wellington Regional Council Fish Passage Programme





File Edit View Bookmarks Insert Selection Geoprocessing Customize Windows Help Editor

1:631,022 Drawing Arial 10 B I U A

Labeling Fast

Table Of Contents

- Fish Passage
 - Fish Passage Layers
 - Structures in Rivers
 - Freshwater Fish
 - NIWA NZ Freshwater Fish database
 - Fish_probability_from_PCF
 - Waterways
 - GW_watercourses_administration
 - Highest value reaches for fish
 - Main Rivers
 - streams
 - lakes, ponds & lagoons
 - Catchments
 - Placenames - Streams
 - Ecological Prioritization
 - FENZ River rankings - regional accumulatio
 - Catchments with Significant Aquatic Ecosy:
 - Rivers and Lakes w high degree nat char
 - Water bodies w nationally threatened indig
 - Threatened species
 - Fish species abundance
 - High probability of rare native fish
 - Management Boundaries
 - Utilities
 - Colour Aerial Images
 - Region Boundary

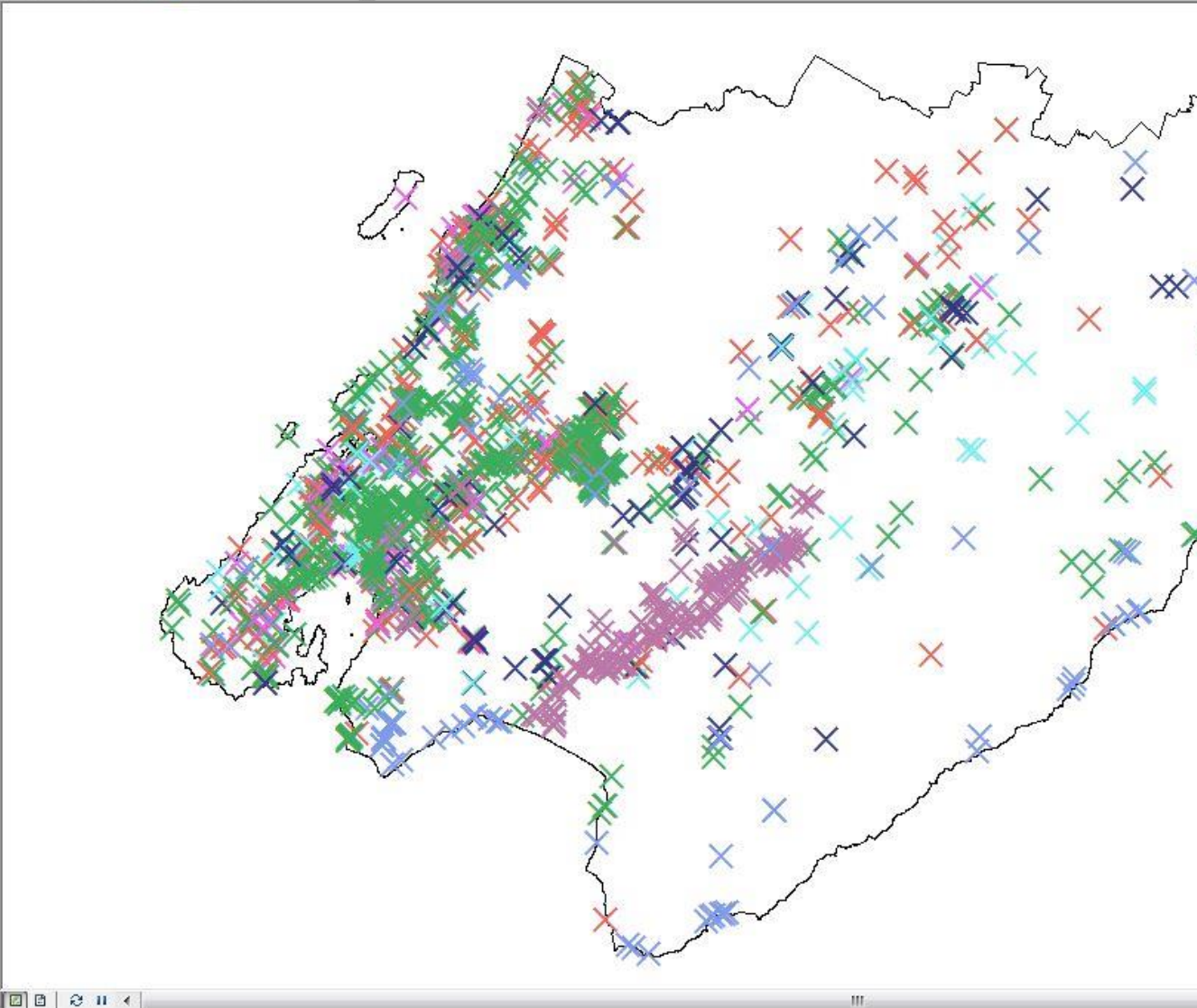

A strategy for providing passage for native freshwater fish in the Wellington Region.

Prepared for Greater Wellington by:
Hadyn Butler
Flatfish Environmental
flatfishenvironmental@gmail.com

Table 1: Catchments selected for assessment

Rivers managed by Greater Wellington	Territorial Authority	FENZ (Ranking)	SIE (score /4)	RSA (Rank)	Number of High Value Tributaries	KNOWN STRUCTURES
Waikanae River	Kapiti	10	4	9	2	Yes
Otaki River	Kapiti	10	4	9	1	Yes
Wainuiomata River	Hutt City	5	4	10		Yes
Korokoro Stream	Hutt City	3	2	8		Yes
Waitohu Stream	Kapiti	10	3			Yes
Ruamahanga River	Wairarapa	4	3	7	2	Yes
Waimeha Stream	Kapiti	9	3			Yes
Orongorongo River	Hutt City	10	3		1	Yes
Makara Stream	Wellington	8	3			Yes
Mangaone Stream	Kapiti	8	3			No
Hutt River	Hutt City	7	3		4	Yes
Gollans Stream	Hutt City	10	2			Yes
Pauatahanui Stream	Porirua	6	3			No
Porirua Stream	Porirua	1	3	7		Yes
Taupo Stream	Porirua	5	3			No
Horokiri Stream	Porirua	2	3			Yes
Tauherenikau River	South Wairarapa	5				Yes
Abbots Creek	South Wairarapa	2				Yes
Rangiuru Stream	Kapiti	2				Yes
Whareroa Stream	Kapiti	5	2	8		Yes

Biodiversity Strategy

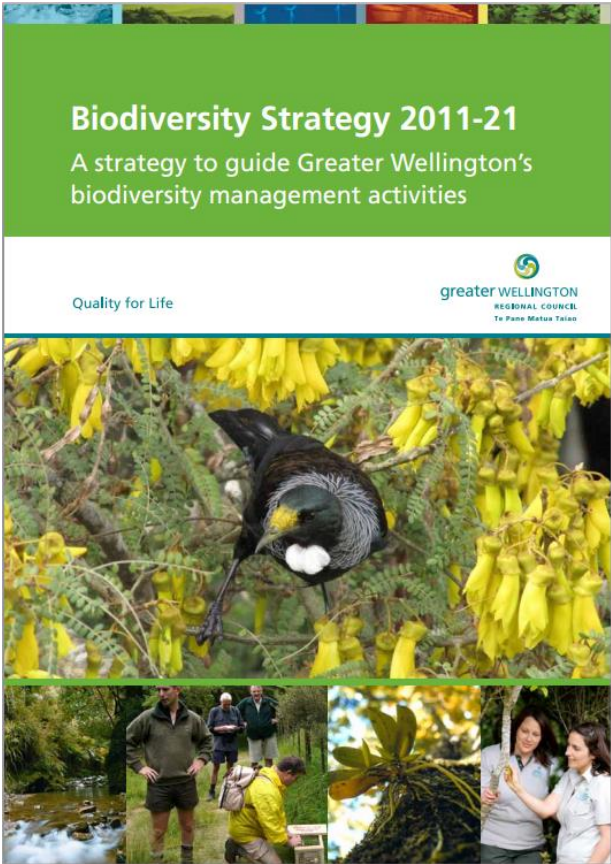

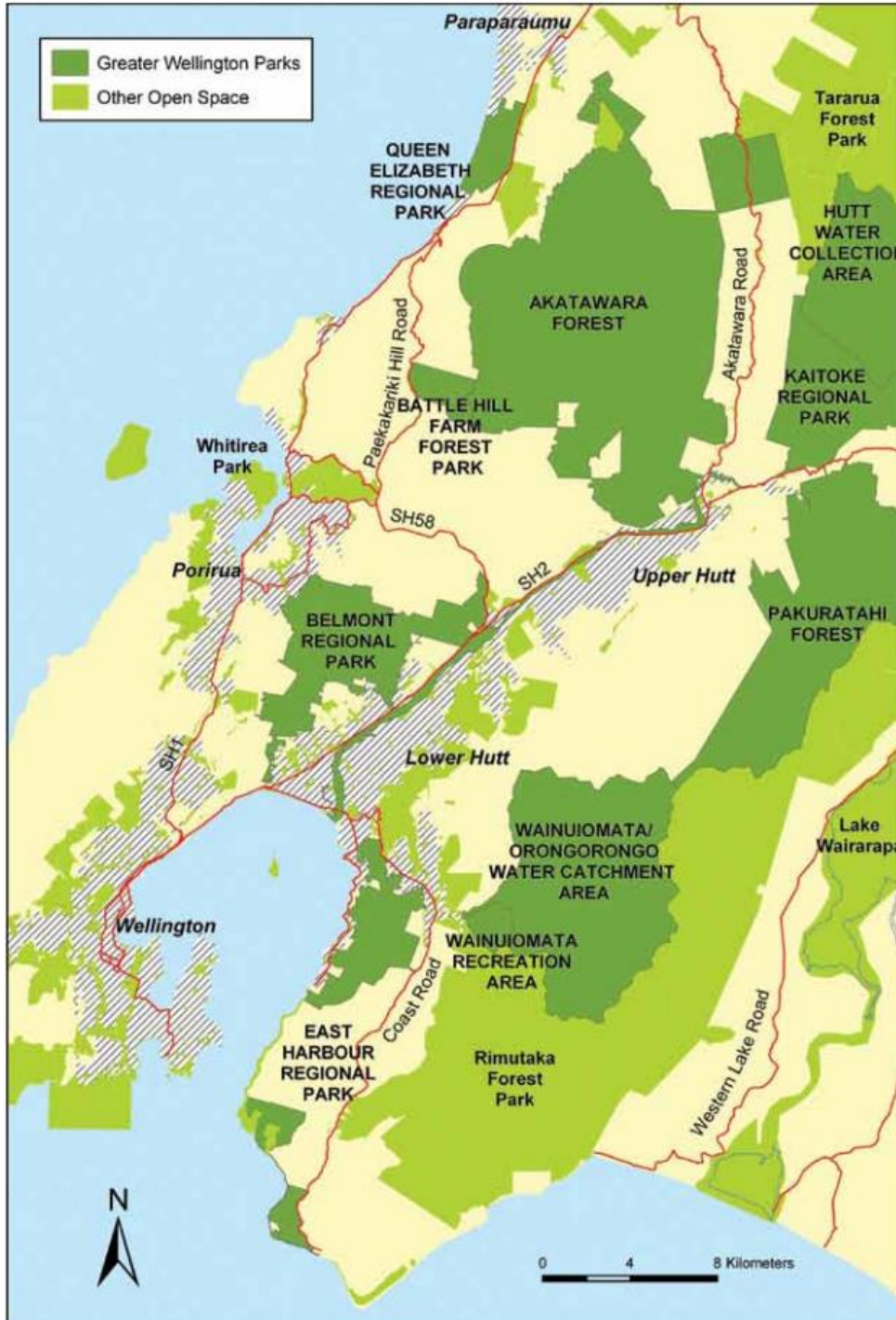

Fish Passage Assessment. GWRC Regional Parks **FIELD SHEET 1**

Recorder Kevin & Jess Date 09/06/2013

Park Name: TATTLE HILL

Waypoint ref: BATTLE 1

Photo refs: 1-5

Easting: 1763856

Days since significant rain: 0

Northing: 5453484

greater WELLINGTON
REGIONAL COUNCIL
Te Pane Matua Taiao

Owner: GW Unknown Other (please specify)

Barrier Type:

- | | | |
|---|---------------------------------------|--|
| <input checked="" type="checkbox"/> Culvert | <input type="checkbox"/> Inlet/outlet | <input type="checkbox"/> Fish Pass |
| <input type="checkbox"/> Dam | <input type="checkbox"/> Bridge | <input type="checkbox"/> Erosion Control |
| <input type="checkbox"/> Floodgate | <input type="checkbox"/> Weir | <input type="checkbox"/> Footbridge |
| <input type="checkbox"/> Ford | <input type="checkbox"/> Disturbance | <input type="checkbox"/> Other _____ |
| | <input type="checkbox"/> Diversion | |

Construction Material:

- | | | | |
|--|---------------------------------------|--------------------------------|--|
| <input type="checkbox"/> Boulders | <input type="checkbox"/> Plastic Pipe | <input type="checkbox"/> Earth | <input type="checkbox"/> Corrugated Iron |
| <input checked="" type="checkbox"/> Concrete | <input type="checkbox"/> Wood | <input type="checkbox"/> Steel | <input type="checkbox"/> Other _____ |

Number of structures (if more than one identical structure present): _____

Obviously not a barrier. Probably not a barrier.

Reason for not being a barrier: culvert inlet is perched, little significant rainfall upstream

Fish Passage Assessment. GWRC Regional Parks **FIELD SHEET 1**

Recorder Kevin & Jess Date 09/06/2013

Park Name: TATTLE HILL

Waypoint ref: BATTLE 2

Photo refs: 6-7

Easting: 1764014

Days since significant rain: 0

Northing: 5453791

greater WELLINGTON
REGIONAL COUNCIL
Te Pane Matua Taiao

Owner: GW Unknown Other (please specify)

Barrier Type:

- | | | |
|------------------------------------|---------------------------------------|--|
| <input type="checkbox"/> Culvert | <input type="checkbox"/> Inlet/outlet | <input type="checkbox"/> Fish Pass |
| <input type="checkbox"/> Dam | <input type="checkbox"/> Bridge | <input type="checkbox"/> Erosion Control |
| <input type="checkbox"/> Floodgate | <input type="checkbox"/> Weir | <input type="checkbox"/> Footbridge |
| <input type="checkbox"/> Ford | <input type="checkbox"/> Disturbance | <input checked="" type="checkbox"/> Other <u>apple exclusion fence</u> |
| | <input type="checkbox"/> Diversion | |

Construction Material:

- | | | | |
|-----------------------------------|--|--------------------------------|---|
| <input type="checkbox"/> Boulders | <input type="checkbox"/> Plastic Pipe | <input type="checkbox"/> Earth | <input type="checkbox"/> Corrugated Iron |
| <input type="checkbox"/> Concrete | <input checked="" type="checkbox"/> Wood | <input type="checkbox"/> Steel | <input checked="" type="checkbox"/> Other <u>fencing rope</u> |

Number of structures (if more than one identical structure present): _____

Obviously not a barrier. Probably not a barrier.

Reason for not being a barrier: Does not appear suitable fish passage.

Belmont Regional Park: Structure 17

REFERENCE	Can9
V_DOC	
X_DOC	
LOCATION	Belmont Regional Park
TYPE	Culvert
OWNER	GWRC
DISTRICT	Porirua
STREAM	
CATCHMENT	
SOURCE	Fish passage survey
FORM	2
ASSESSMENT DATE	23/06/2013
CONSTRUCTION MATERIAL	Concrete
BARRIER CATEGORY	All Flows
COMMENTS	Perched culverts.



Structure 9: Culvert inlet looking downstream



Structure 9: Culvert outlet looking upstream



Structure 9: Culvert outlet looking upstream



Draft Regional Plan

Method M15 states that GWRC will:

- Provide support and guidance on methods and locations for restoring fish passage.

Fish Passage Programme

1. Develop and maintain fish passage resources
2. Provide training and up-skilling opportunities
3. Restore fish passage in priority areas

Where to from here

- Further develop FP Programme
- Continue Parks assessments
- Develop a (NatureWatch like) FP assessment app

Thank you

