

DECISION TO BRING FINAL RACE FORWARD

Original Start 1604
Actual Start 1600

PRESTART

2 x dolphins advised to be east of MM boats, milling around (exact distance unknown)

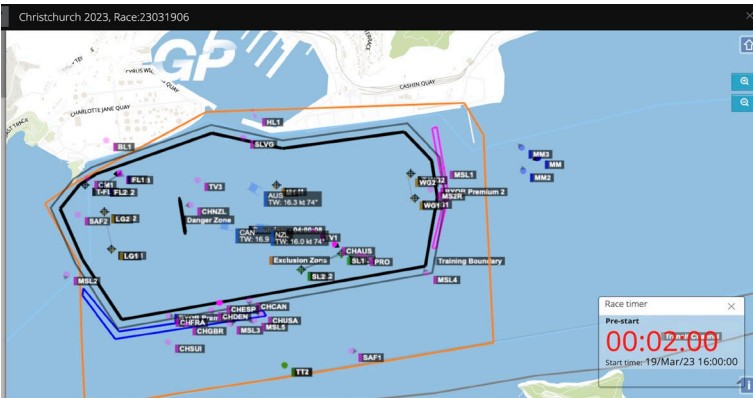

RACE START

2 x dolphins tracked and advised to be east of MM boats, starting to track west / north west (exact distance unknown)

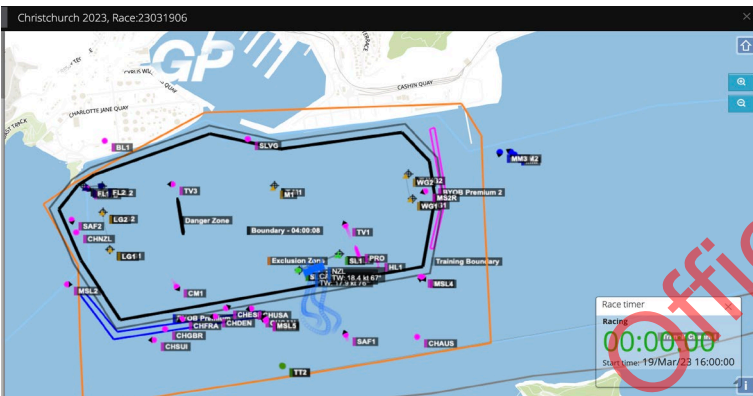

FIRST WINDWARD GATE TURN

2 x dolphins advised to be east of MM boats, noted as east of the EZ boundary in log (exact distance unknown)

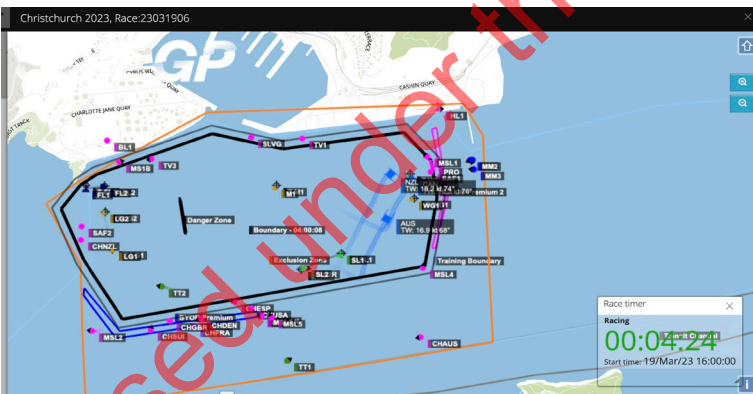

POSITION AS F50s RETURN TO LEAWARD GATE

2 x dolphins closely watched, still advised to be east of MM boats. SGP assets PRO, SAF1, MSL1 also with confirmed sighting and covering race course boundary (exact distance unknown)

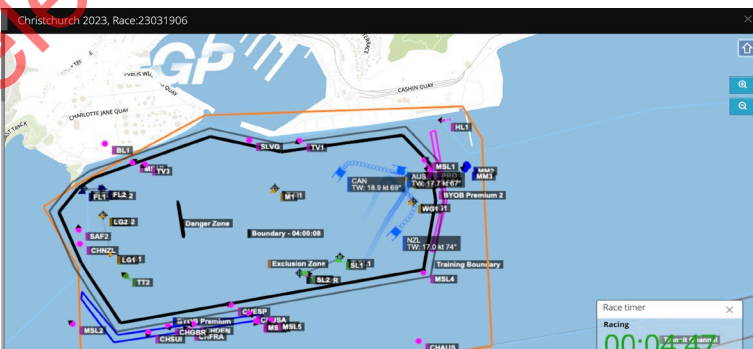

Released under the Official Information Act



F50s ROUNDING FINAL WINDWARD GATE

2 x dolphins advised to be closely observed, still east of 3 x MM boats, also with SGP assets (PRO, SAF1, MSL1) west of their position in between race area and advised dolphin position (exact distance unknown)

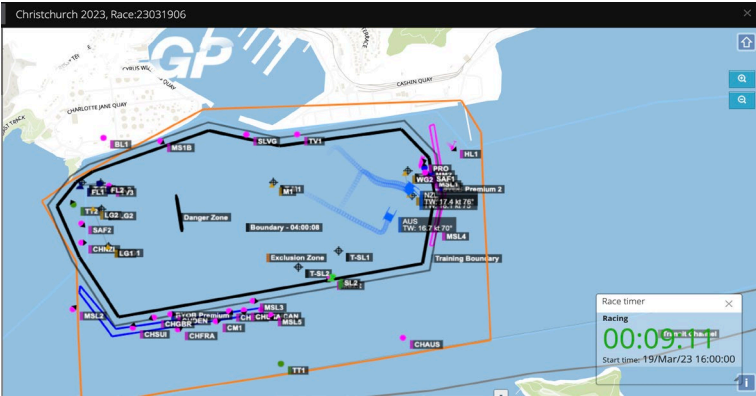

F50s ROUNDING FINAL WINDWARD GATE (ZOOMED)

2 x dolphins advised under close watch, advised position north-east of MM3 boat (exact distance unknown)

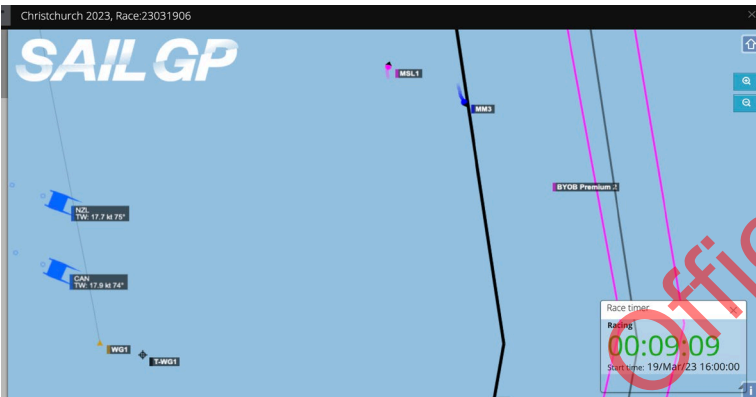

Released under the Official Information Act

EVENT LOG - WRITTEN NOTES

15:05:34 - DoC and THoNW comfortable with situation if race course boundary could be adjusted 100m to the west dolphins can be situated in current area - racing can commence on current situation. Boats must drop off foils promptly if directed or dolphins change course to the west
15:07:00 SailGP race management shortens race course (move west)
15:02:31 - 2 x dolphins confirmed still tracking west on EZ boundary
16:03:18 - 2 x dolphins starting to head south
16:03:53 - 2 x dolphins 100m east of zone 4 boundary
16:05:24 - 2 x dolphins on zone 4 boundary
16:06:08 - 2 x dolphins heading north west towards container ship
16:07:25 - decision to keep racing MMO boat tracking dolphins. Race Management boat in the area of Mammal boat and observing dolphin movements
16:07:35 - 2x Dolphins being tracked by BYOB spectator zone
16:08:30 - 2 Dolphins on the race course by east boundary
16:09:21 - DoC stating SailGP not complying
16:09:23 - 2x Dolphins behind MMO boat in BYOB spectator area
16:09:24 - decision to keep racing as boats are turning last marks and moving west away from dolphins and towards finish line
16:09:55 - Dolphins around Mammal boat 2 tracking west
16:11:03 - Dolphins tracking north back outside of the race boundary

Released under the Official Information Act

THURSDAY

Plan for the day: Team NZL boat trials post retrofit (safety requirement ahead of race week end)
Team ESP practice sailing
12:00 NZL instructed to stay off the foils due to the presence of dolphins in multiple zones
NZL on and off foils depending on zones and presence of dolphins
13:00 NZL trials incomplete and NZL instructed to return to moorings as time is up
13:00 ESP training starts
ESP training mostly on foils, with active monitoring of dolphins and adjustments to the training plan based on the location of dolphins
17:00 ESP training finishes

FRIDAY

Plan for the day: All F50 Fleet practice racing / broadcast dress rehearsal
All day No sailing due to wind being too strong

SATURDAY

Plan for the day: Warm up from 13:30 onwards
Racing from 15:00 onwards
13:30 Decision to keep F50's at the moorings and then off foils, as dolphins have been observed on the race course
15:00 Decision to delay Race 1 as dolphins are on the race course
15:20 ?? Dolphins have left race course and racing can start
F50's start Race 1 with only 10 minutes of warm up (we have never done less than 1 hour of warm up before racing)
Race 1, 2 and 3 completed

SUNDAY

Plan for the day: Warm up from 14:00 onwards
Racing from 15:00 onwards
14:00 Decision to keep F50's at the moorings and then off foils, as dolphins have been observed on the race course
15:00 Decision to start foiling warm-up, as dolphins have left 10 minutes before
15:00 Racing starts on time

Released under the Official Information Act