



The Department recommends that you contact the Department of Conservation Office closest to where the activity is proposed to discuss the application prior to completing the application forms. Please provide all information requested in as much detail as possible. Applicants will be advised if further information is required before this application can be processed by the Department.

This form is to be used when the proposed activity is the building or use of any private or commercial facility or structure on public conservation land managed by the Department of Conservation. Examples may include lease of land to erect an information centre; authorisation to erect a weather station; or construct or lease a private/commercial campground or lodge. This form is to be completed in conjunction with either Applicant Information Form 1a (longer term concession) or Applicant Information Form 1b (one-off concession) as appropriate.

Please complete this application form, attach Form 1a or Form 1b, and any other applicable forms and information and send to permissions@doc.govt.nz. The Department will process the application and issue a concession if it is satisfied that the application meets all the requirements for granting a concession under the Conservation Act 1987.

If you require extra space for answering please attach and label according to the relevant section.

A. Description of Activity

Please describe the proposed activity in detail – where the site is located, please use NZTM GPS coordinates where possible, what you intend to use the building for, whether you intend to make any changes to the infrastructure.

Please include the name and status of the public conservation land, the size of the area for which you are applying and why this area has been chosen.

If necessary, attach further information including a map, a detailed site plan and drawings of proposal and label Attachment 3b:A.

A VARIATION TO MOVE THE SECOND STAFF UNIT FROM CONWESSTON
4 2961 ACC TO THE MAG REED SEBASTIAN L DRIVE SECT 1,

PART OF THE RESOLUTION BETWEEN DUC AND AMCGC. ATTACHED PLAN

B. Alternative sites considered

If your application is to build, extend or add to any permanent or temporary structures or facilities on public conservation land, please provide the following details:

- Could this structure or facility be reasonably located outside public conservation land? Provide details of other sites/areas considered.
- Could any potential adverse effects be significantly less (and/or different) in another conservation area or another part of the conservation area to which the application relates? Give details/reasons

NO.

C. Larger area

Is the size of the area you are applying for larger than the structure/facility

YES / NO

If yes, please detail the size difference in the box below, and answer the following 3 questions, if no please go on to the next section:

Is this necessary for safety or security purposes?

YES / NO

Is this necessary as an integral part of the activity?

YES / NO

Is this essential to carrying on the activity?

YES / NO

If the answer to any of the above is yes, please provide details and attach supporting evidence if necessary and label Attachment 3b:C.

D. Exclusive possession

Do you believe you need exclusive possession of the public conservation land on which your structure/building is located, ie no one else can use the land during your use of it? **YES** / NO
(Exclusive occupation requires a lease which requires public notification of the application)

If yes, please answer the following 3 questions, if no please go to the next section:

Is exclusive possession necessary to protect public safety? **YES** / NO

Is exclusive possession necessary to protect physical security of the activity? **YES** / NO

Is exclusive possession necessary for the competent operation of the activity? **YES** / NO

If the answer to any of the above is yes, please provide details and attach supporting evidence if necessary and label Attachment 3b:D.

STAFF ACCOMMODATION

E. Technical Specifications (for telecommunications sites only)

Frequencies on which the equipment is to operate

Power to be used (transmitter output)

Polarisation of the signal

Type of antennae

The likely portion of a 24 hour period that transmitting will occur

Heaviest period of use

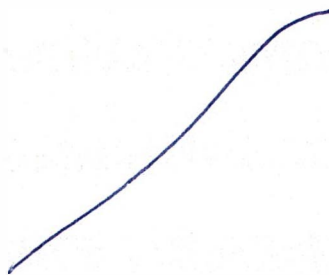

F. Term

Please detail the length of the term sought (i.e. number of years or months) and why.

Note: An application for a concession for a period over 10 years must be publicly notified, an application for a concession up to 10 years will not be publicly notified unless the adverse effects of the activity are such that it is required, or if an exclusive interest in the land is required.

AS PER EXISTING LEASE 42961-ACC

G. Bulk fuel storage

Under the Hazardous Substances and New Organisms Act 1996 (HSNO Act) 'Bulk fuel storage' is considered to be any single container, stationary or mobile, used or unused, that has a capacity in excess of 250 litres of Class 3 fuel types. This includes petrol, diesel, aviation gasoline, kerosene and Jet A1. For more information on Hazardous Substances, go to: <http://www.business.govt.nz/worksafe/information-guidance/legal-framework/hsno-act-1996>

Do you intend to store fuel in bulk on the land as part of the activity?

YES / NO

If you have answered yes, then please provide full details of how and where you intend to store the fuel, and label any attachments including plans, maps and/or photographs as Attachment 3b:G. If your concession application is approved you will be required to provide a copy of your HSNO compliance certification to the Department before you begin the activity.

H. Environmental Impact Assessment

This section is one of the most important factors that will determine the Department's decision on the application. Please answer in detail.

In column 1 please list all the locations of your proposal, please use NZTM GPS coordinates where possible. In column 2 list any special features of the environment or the recreation values of that area. Then in column 3 list any effects (positive or adverse) that your activity may have on the values or features in column 2. In column 4 list the ways you intend to mitigate, remedy or avoid any adverse effects noted in column 3. Please add extra information or supporting evidence as necessary and label Attachment 3b:H.

Refer to Steps 1 and 2 in your Guide to Environmental Impact Assessment to help you fill in this section.

Location on public conservation land	Special feature or value	Potential effects of your activity on the feature or value (positive or adverse)	Methods to remedy, mitigate or avoid any adverse effects identified
EG: Tararua Forest Park	Northern rata - threatened species	Damage to the plants by construction	Brief construction and maintenance staff of the location and importance of the species; clearly tape off areas with the species to avoid damage
AMCNP SEBASTOPOL DVE	RESIDENTIAL AREA	SOME MATAGOURI TO BE REMOVED	SECTION TO BE SURVEYED BY DOC, LANDSCAPE PLAN COMPLETED BY DAN RIVERS, HOUSE PLANS ALREADY APPROVED. SECTION HAS BEEN PEGGED BY DOC + AGREED BY PARTIES CONCERNED.

I. Other

Is there any further information you wish to supply in support of your application? Please attach if necessary and label Attachment 3a.1:

SEE ATTACHED LANDSCAPE PLANS AND LETTER.

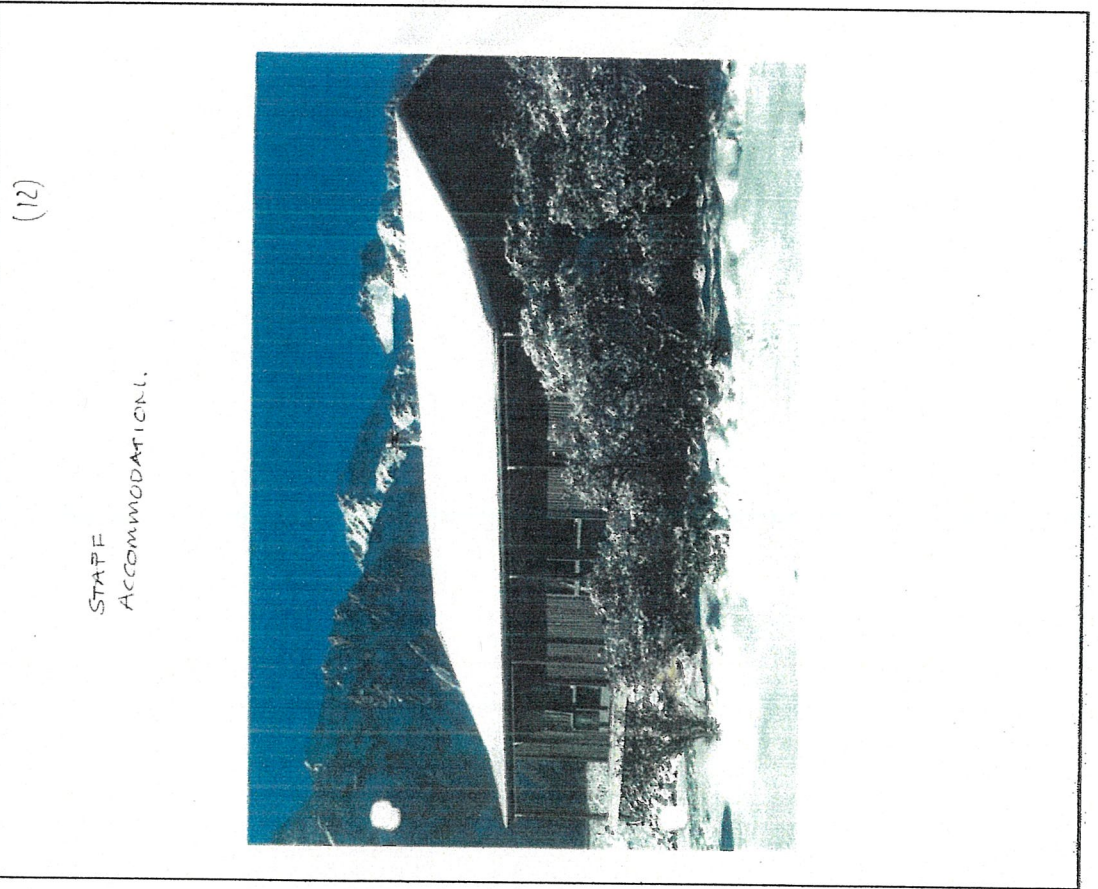
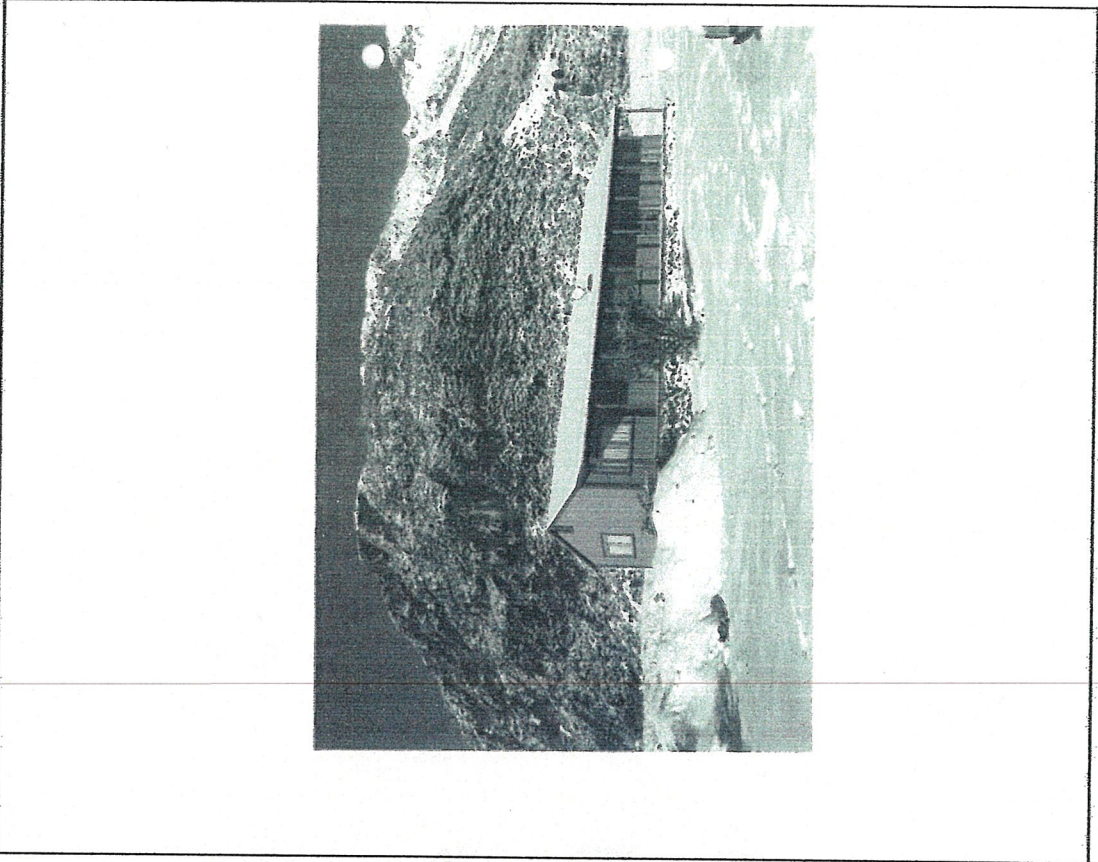

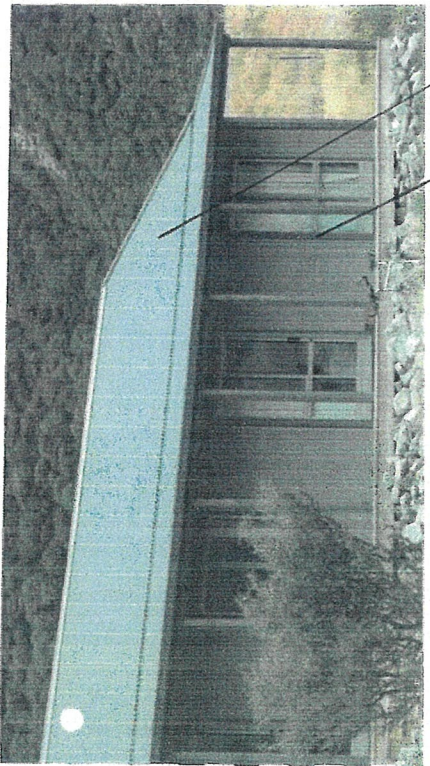

Timber fascias
 • snowloading
 • colour approved
 corrugated iron

Design approved for Awaraki - Mt Cobble
 complete with Peter Kent's (architect)
 specific cautions —

Roofing colour: Grey friars
 Exterior colour: Grey flannel
 Timber corner boards

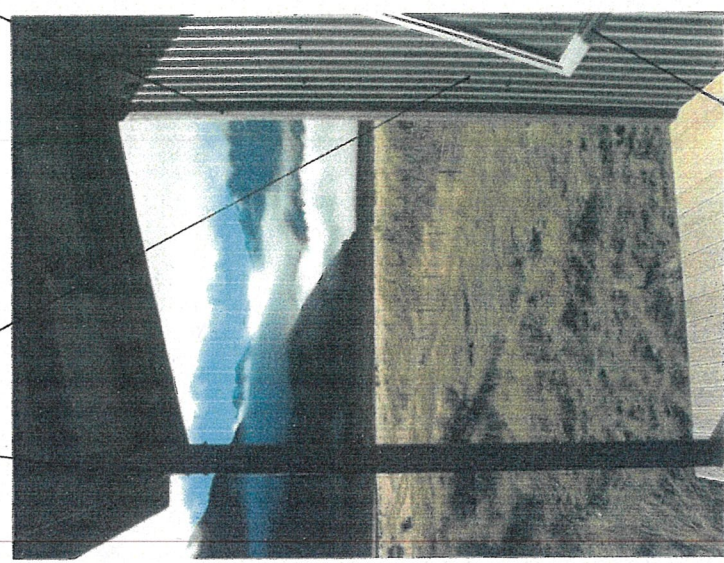

Timber
 Stain } Smoky
 Ash

Aluminum windows
 colour-matched to
 exterior. (WEATHERED FOG)
 Timber fascias

PLANT KEY

ALL PLANTS TO BE APPROPRIATE SIZE FOR REGENERATION PLANTING

-  BK HONENIA
-  BK LEPTOPHYLLUM (MAMUKA)
-  14K PITTOSPORUM
-  BK HIRE
-  24K GYNOCHLOA
-  BK FERTUA

PROPOSED MOUND AREAS
TOTAL AREA 857m²

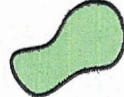

PERIPHERAL MOUNDING PLANTING:

TOTAL AREA 228 m²

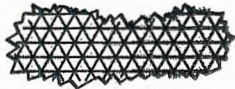

FERTUA AND POA TRANSPLANTED DURING TOMATOU MATAGOURI THE FOLLOWING WILL PRIMARILY SELF-SEED AGONIA, TRICHOSPERMA AND SPLENDOR OVERSEED WITH BROOKLYN

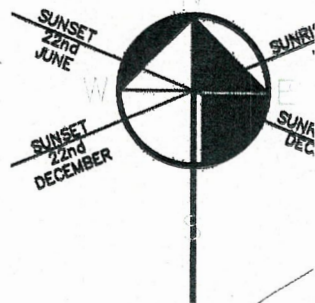
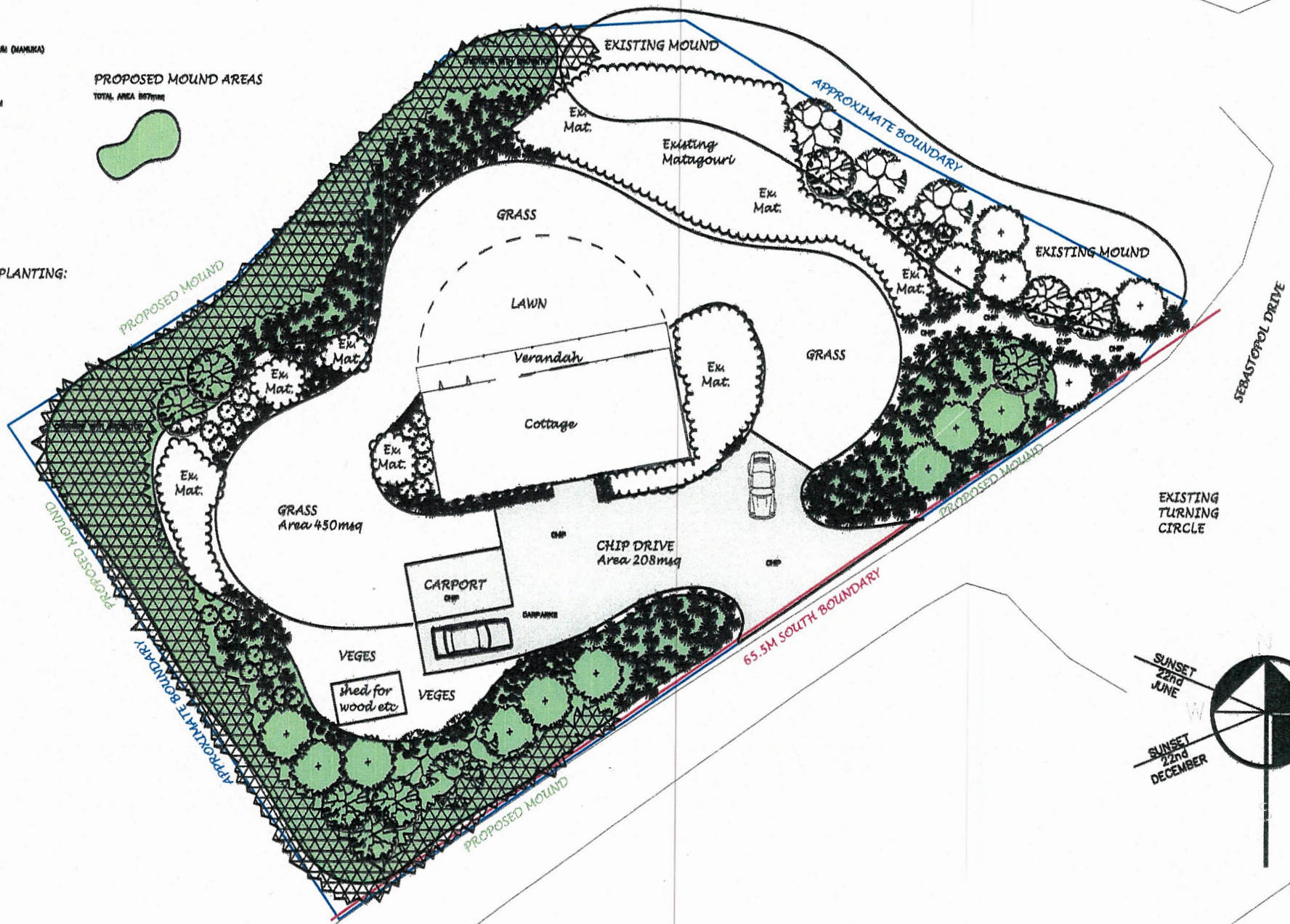

HOBBS DWELLING MT COOK VILLAGE
Landscape Plan and Building Location 1:250scale A3page

DESIGNED BY DANIEL RIVERS
LAND ARCH LIMITED
LANDSCAPE ARCHITECT

CELL 0274 44 94 44 EMAIL dan@landarch.co.nz WEBSITE www.landarch.co.nz

DATE: DRAWING NUMBER: THIS DRAWING IS INTENDED TO BE A PRELIMINARY DESIGN. ALL CRITICAL MEASUREMENTS TO BE SET OUT ON SITE. THIS DRAWING IS THE PROPERTY OF LAND ARCH LIMITED. NO COPIES SHOULD BE MADE WITHOUT PERMISSION.

