

















700 000 – 1 000 000 per year







Eglinton Valley
West Branch: only
easy access valley
in Fiordland
National Park by
road, by time, by
terrain



Path NZ site: only
unmodified grassland
clearing remaining in
Eglinton Valley West
Branch











Path NZ Transport Interchange, Parking, Goods & Waste Depot 10 000m²

= complete Fiordland Community Events Centre parking area

(40% shown above)









Diesel fuel?







5117744
+ 1300285

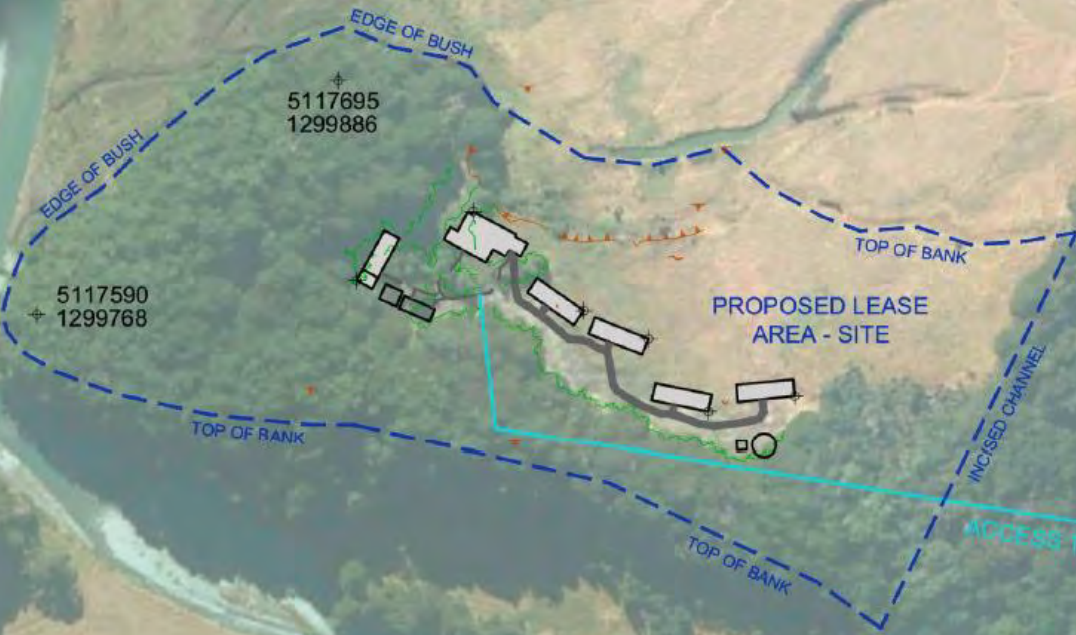

TITLE:	NZTM LOCATION COORDINATES
PROJECT:	MILFORD ROAD

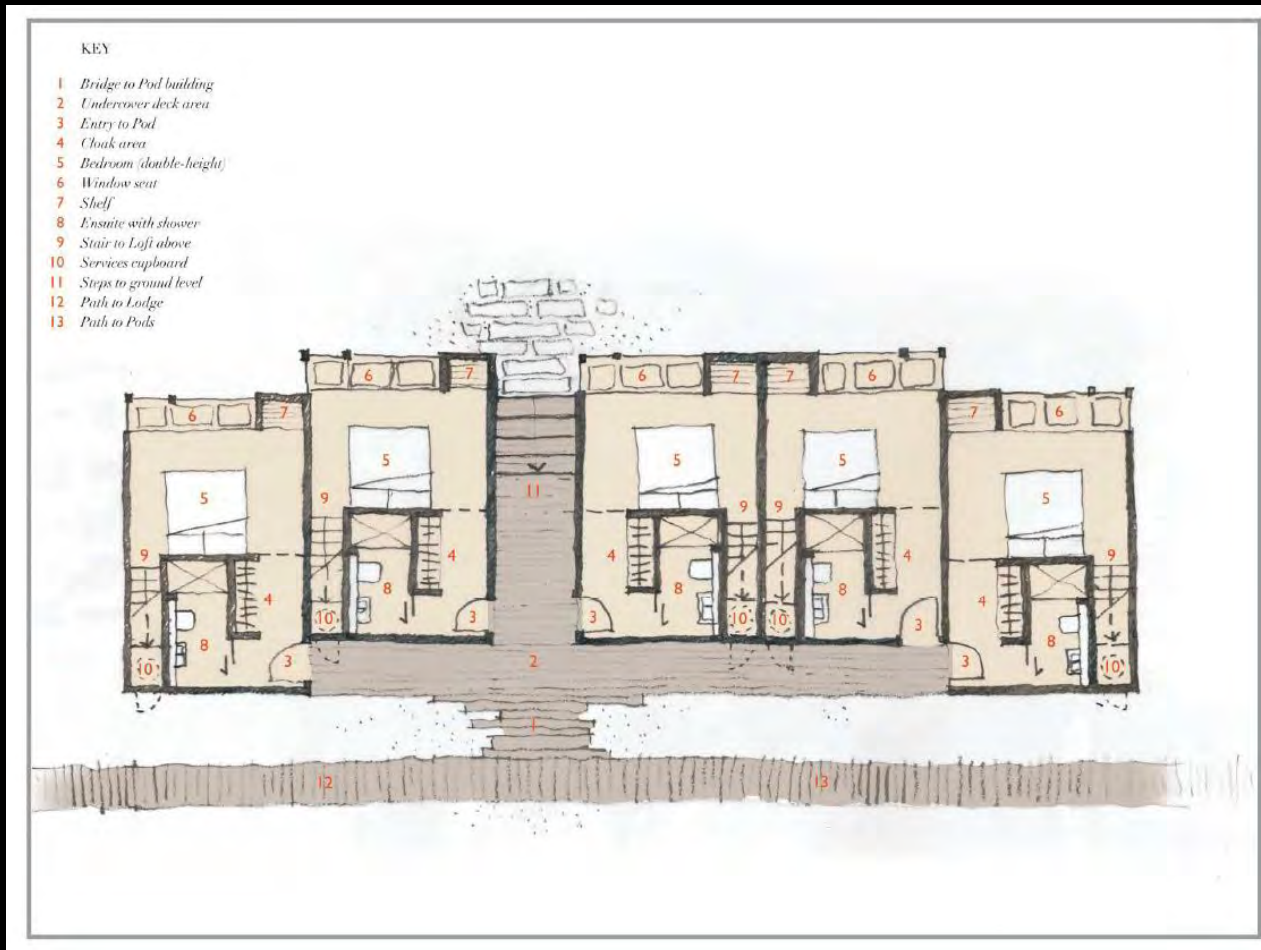

Potential for 25 occupants per block = Total Occupancy 100 + staff + vehicles

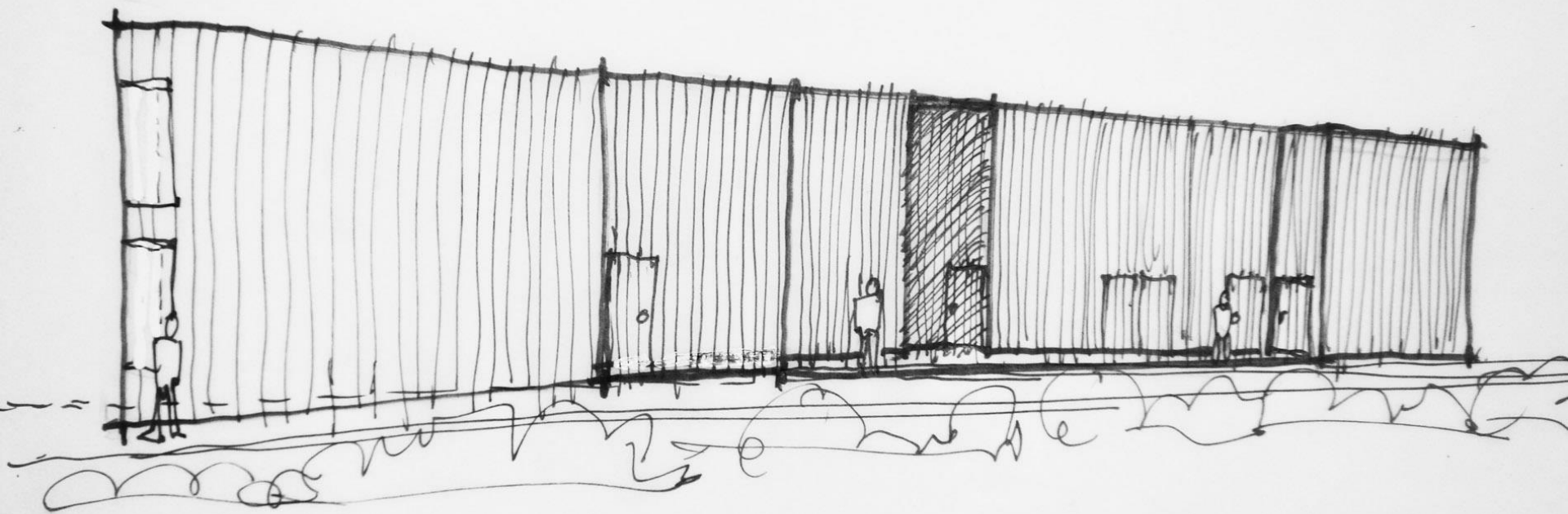



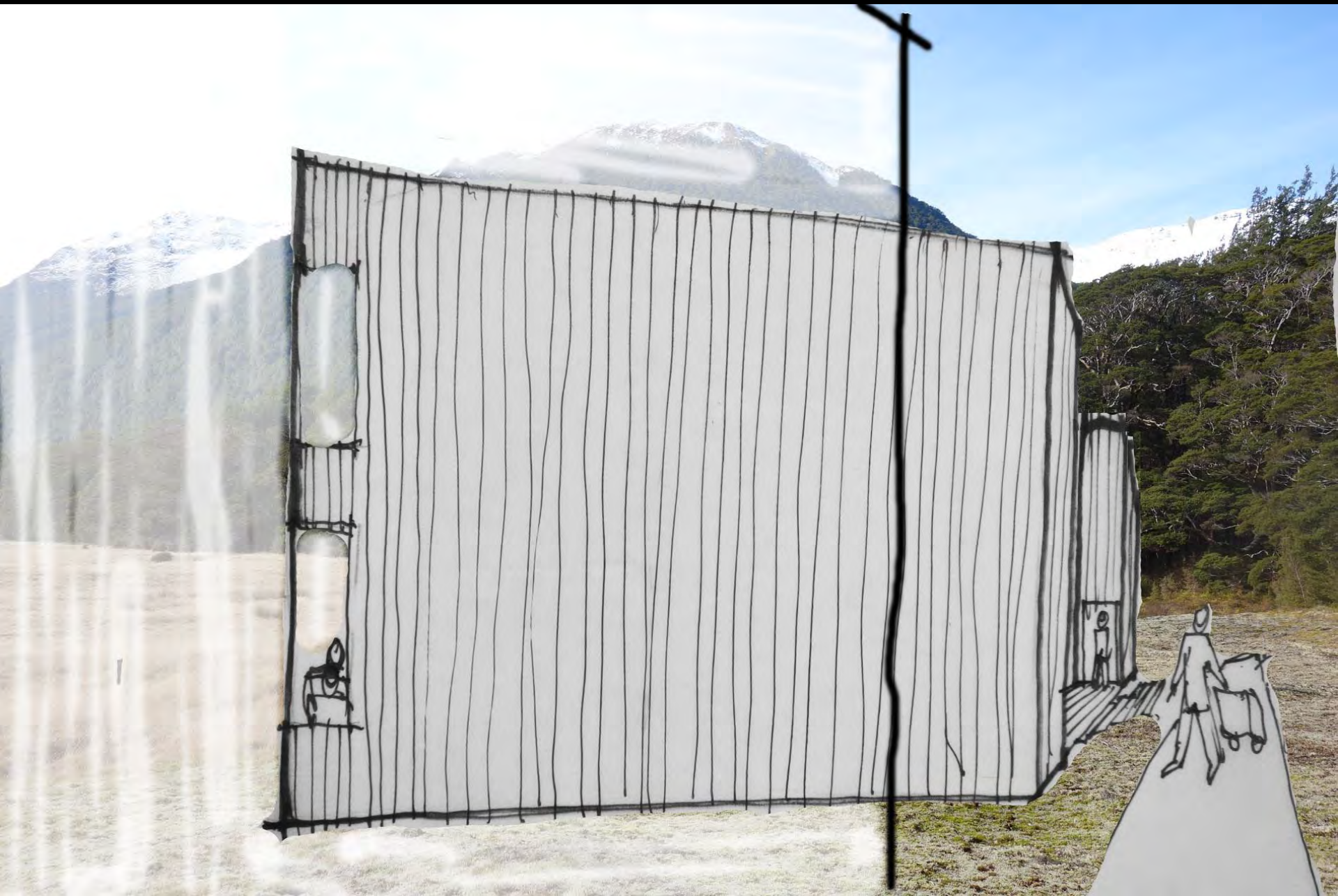

Deforestation for Restaurant, Bar, Lounge & Commercial Kitchen Building







Does this Path NZ proposal comply with the National Parks Act?





PRIVATE
ROAD
NO EXIT
RESIDENTS ONLY





Alternatives





Private mechanized leisure complex for 1.5-2% of valley users?



Last unmodified clearing in Fiordland National Park's only easily accessible valley for everyone in perpetuity?