

CHILTON + MAYNE
ARCHITECTURE

A O R A K I M T C O O K S C H O O L C L A S S R O O M

5 SEBASTOPOL DRIVE, MT COOK
2019

PRELIM DRAWING ISSUE 19.12.19

DRAWING INDEX

- 01 EXISTING SITE PLAN
- 02 PROPOSED SITE PLAN
- 03 PROPOSED FLOOR PLAN
- 04 WALL TYPES PLAN
- 05 ELEVATIONS
- 06 ELEVATIONS
- 07 FOUNDATION PLAN
- 08 ROOF FRAMING PLAN
- 09 ROOF & DRAINAGE PLAN
- 10 SECTIONS A & B
- 11 SECTIONS A & B
- 12 DOOR & WINDOW SCHEDULE
- 13 REFLECTED CEILING PLAN
- 14 ELECTRICAL PLAN
- 15 FLOOR COVERINGS PLAN
- 16 FIRE SAFETY & ACCESSIBILITY PLAN
- 17 INTERNAL ELEVATIONS
- 18 INTERNAL ELEVATIONS
- 19 INTERNAL ELEVATIONS
- 20 INTERNAL ELEVATIONS
- 21 INTERNAL ELEVATIONS

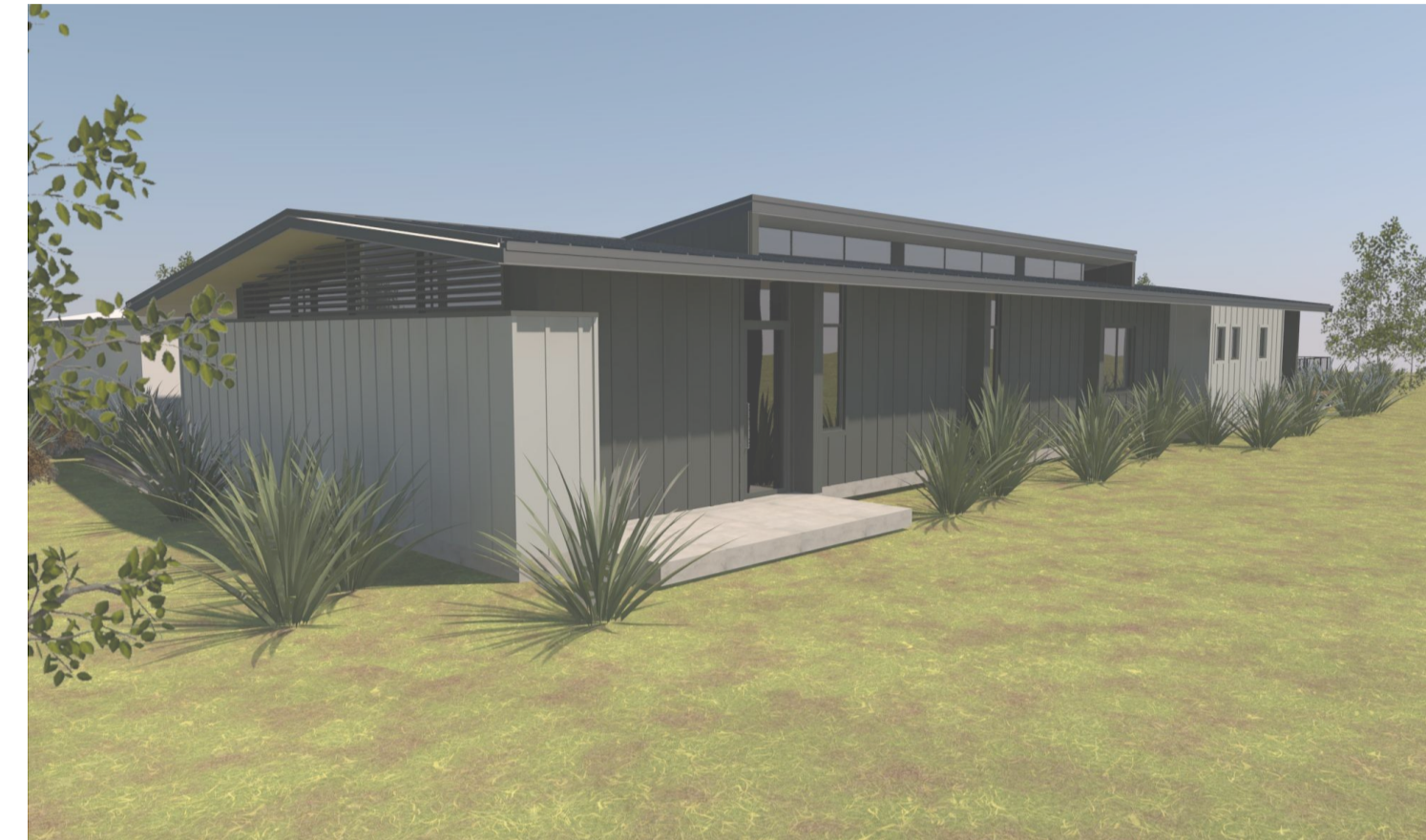

- Contractors are reminded to check all dimensions and detailing on site prior to commencing any work.
- Contractor to adhere to all latest Building Codes and regulations including NZS 3604, NZBC and any other codes relevant to these documents and local authority regulations and bylaws.
- All proprietary items and materials shall be fixed, installed or applied in strict accordance with the manufacturers recommendation and specification.
- Do not scale from drawings. All dimensions and site levels shall be confirmed on site prior to commencing any work.
- These designs, drawings and specifications are copyright and the property of "Chilton + Mayne Architecture Limited" and must not be used, reproduced or copied, wholly or in part without their permission.
- All OSH regulations to be adhered to for the duration of contract.
- These drawings are to be read in conjunction with all other plans, specifications and details related to this contract.

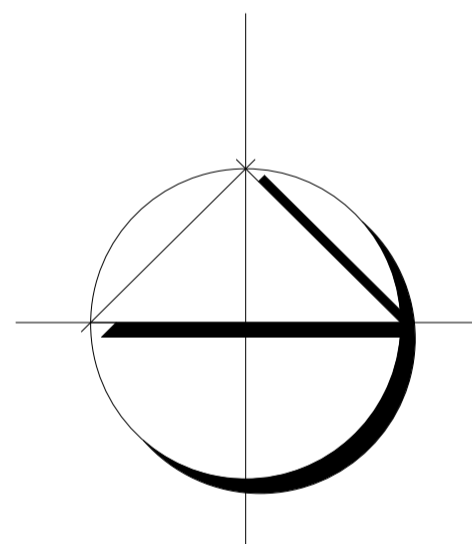

SITE INFORMATION:

SCHOOL: AORAKI MOUNT COOK SCHOOL
 ADDRESS: 5 SEBASTOPOL DRIVE
 MOUNT COOK
 TITLE: DEPARTMENT OF CONSERVATION LAND
 USE (HIGH SCHOOL)
 SITE AREA: 4.629H2

EXISTING PLAN

SCALE: @ A1
 DATE: 19-12-2019
 PROJECT No: 19073

01 B

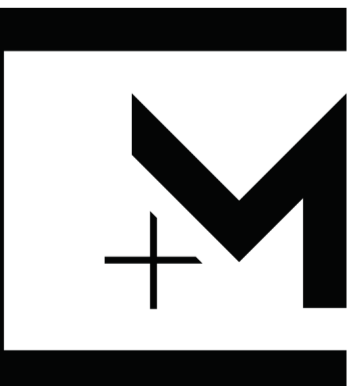

**CHILTON + MAYNE
ARCHITECTURE**
 75 Burnett Street
 P.O. Box 6021
 Ashburton New Zealand
 03 307 1126 Office
 03 307 1127 Fax
 info@cmarchitecture.co.nz
 www.cmarchitecture.co.nz

The design and drawings shown on this set of documents are not to be reproduced without the written authority of CHILTON + MAYNE ARCHITECTURE LTD and their copyright.

**AORAKI MT
COOK
SCHOOL**

5 SEBASTOPOL DRIVE
AORAKI MT COOK VILLAGE

CONSULTANTS
ENGO
CHRISTCHURCH
FIRE SAFETY SOLUTIONS LTD
TAMAU

ISSUES
A 05-10-2019 CONCEPT
B 19-12-2019 PRELIM DRAWINGS

NOTES

- Contractors are reminded to check all dimensions and detailing on site prior to commencing any work.
- Contractor to adhere to all latest Building Codes and regulations including NZS 3604, NZBC and any other codes relevant to these documents and local authority regulations and bylaws.
- All proprietary items and materials shall be fixed, installed or applied in strict accordance with the manufacturers recommendation and specification.
- Do not scale from drawings. All dimensions and site levels shall be confirmed on site prior to commencing any work.
- These designs, drawings and specifications are copyright and the property of "Chilton + Mayne Architecture Limited" and must not be used, reproduced or copied, wholly or in part without their permission.
- All OSH regulations to be adhered to for the duration of contract.
- These drawings are to be read in conjunction with all other plans, specifications and details related to this contract.

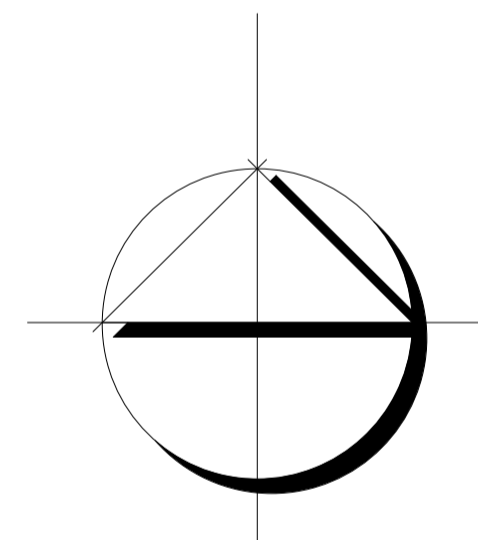

SITE INFORMATION:
SCHOOL: AORAKI MOUNT COOK SCHOOL
ADDRESS: 5 SEBASTOPOL DRIVE
MOUNT COOK
TITLE: DEPARTMENT OF CONSERVATION LAND
CONVERSION SCHOOL
SITE AREA: 4.625ha

SITE PLAN

SCALE: @ A1
DATE: 19-12-2019
PROJECT No: 19073

02 B



**CHILTON + MAYNE
ARCHITECTURE**
75 Burnett Street
P.O. Box 6021
Aahburton New Zealand
03 307 1126 Office
03 307 1127 Fax
info@cmarchitecture.co.nz
www.cmarchitecture.co.nz

The design and drawings shown on this set of documents are not to be reproduced without the written authority of CHILTON + MAYNE ARCHITECTURE LTD and their copyright.

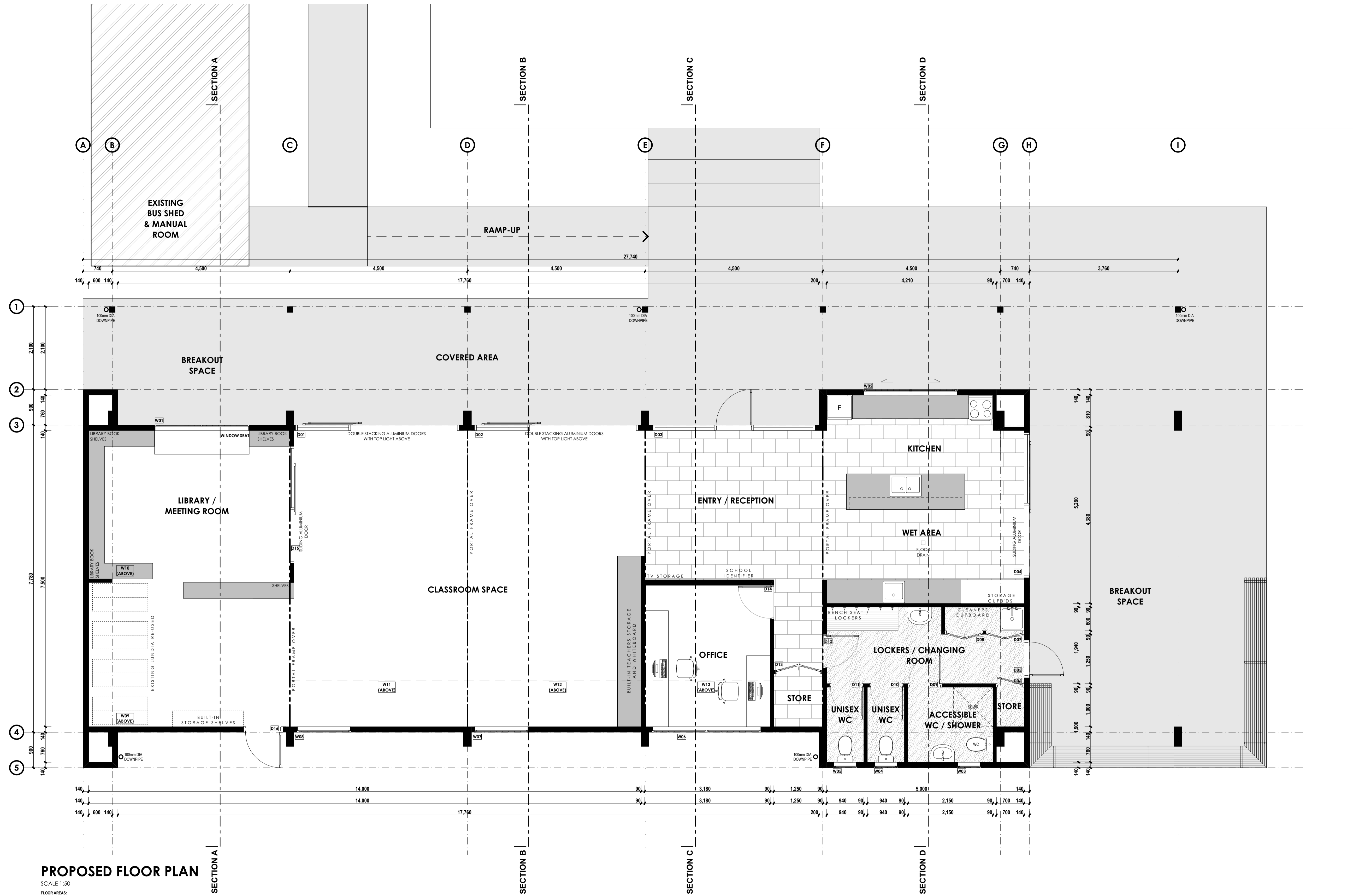

PROPOSED FLOOR PLAN
SCALE 1:50
FLOOR AREAS:
TOTAL FLOOR AREA:

PROPOSED PLAN

SCALE: @ A1
DATE: 19-12-2019
PROJECT No: 19073

03 B



**CHILTON + MAYNE
ARCHITECTURE**
75 Burnett Street
P.O. Box 6021
Aahburton New Zealand
03 307 1126 Office
03 307 1127 Fax
info@cmarchitecture.co.nz
www.cmarchitecture.co.nz

The design and drawings shown on this set of documents are not to be reproduced without the written authority of CHILTON + MAYNE ARCHITECTURE LTD and their copyright.

- NOTES**
- Contractors are reminded to check all dimensions and detailing on site prior to commencing any work.
 - Contractor to adhere to all latest Building Codes and regulations including NZS 3604, NZBC and any other codes relevant to these documents and local authority regulations and bylaws.
 - All proprietary items and materials shall be fixed, installed or applied in strict accordance with the manufacturers recommendation and specification.
 - Do not scale from drawings. All dimensions and site levels shall be confirmed on site prior to commencing any work.
 - These designs, drawings and specifications are copyright and the property of "Chilton + Mayne Architecture Limited" and must not be used, reproduced or copied, wholly or in part without their permission.
 - All OSH regulations to be adhered to for the duration of contract.
 - These drawings are to be read in conjunction with all other plans, specifications and details related to this contract.

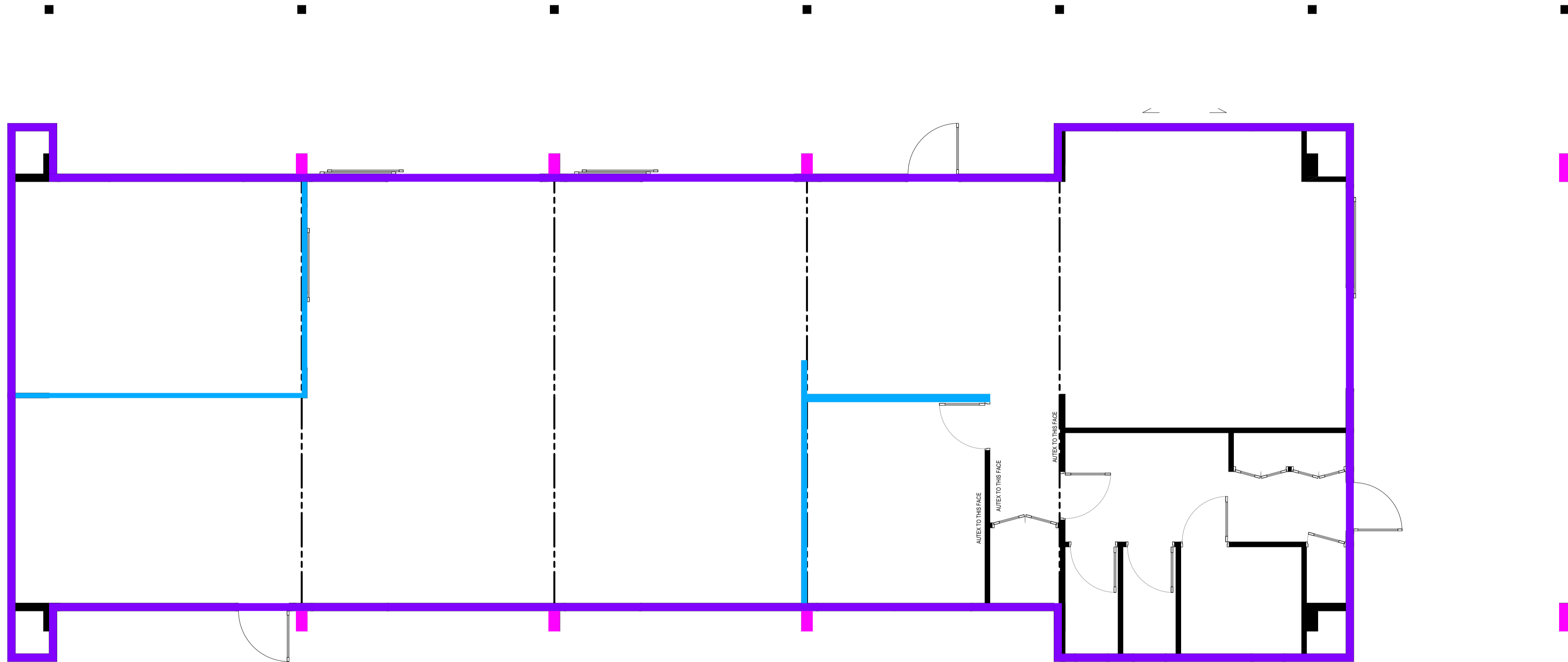

NOTES WALL TYPES PLAN

ALL TIMBER TO BE H2.2 CCA UNLESS NOTED OTHERWISE.

ALL INTERIOR TIMBER FRAMING TO BE H1.2 UNLESS NOTED OTHERWISE.

RETREAT CUT ENDS + FACES OF TREATED TIMBER.

ALL FININGS TO TREATED TIMBER TO BE S.S.

ALL FININGS TO PREFINISHED STEEL AND ALUMINUM TO BE CLASS 4 GALVANIZED.

ALL (POWDERCOATED) ALUMINUM FLASHINGS TO BE PRE DRILLED AND POWDER COATED TO MIN. 100mic. 3M ALL WEATHER FLASHING TAPE WITH A MINIMUM COVER OF 100mm OVER EVERY EDGE.

ALL DETAILS TO BE READ IN CONJUNCTION WITH MANUFACTURES DOCUMENTATION.

ALL DETAILS SHOULD BE READ IN CONJUNCTION WITH THE PRODUCT MANUFACTURES DETAILS AND CONSTRUCTION OF ELEMENTS MUST BE IN STRICT ACCORDANCE WITH THE MANUFACTURES DOCUMENTATION. THE DESIGNER MUST BE CONSULTED IMMEDIATELY WHERE ANY INFORMATION DEPICTED IN THESE DETAILS CONFLICTS WITH THE MANUFACTURES DOCUMENTATION IN ANYWAY.

WT-03



7.5mm JAMES HARDIE HARDFLEX SHEET WITH 750g FEATURE COVER BATTERY @ 400mm CRS - PAINT FINISH.

CAVITY BATTENS.

THERMAKRAFT WATERGATERLUS 295 FLEXIBLE BUILDING WRAP OVER 7mm ECOPLY STRUCTURAL RAB.

140mm TIMBER FRAME H1.2 @ 400 CRS. DWANGS @ 1200 CRS.

PINK BATT WALL INSULATION R3.6, 140mm THICK.

13mm G88 STANDARD PLASTERBOARD.

AUTEX WALL COVERINGS.

WT-04



1.2mm POWERCOATED FOLDED METAL FLASHING.

CAVITY BATTENS / TIMBER STRAPPING.

THERMAKRAFT WATERGATERLUS 295 FLEXIBLE BUILDING WRAP OVER 7mm ECOPLY STRUCTURAL RAB.

ENGINEERED PORTAL FRAME.

WT-05



AUTEX WALL COVERINGS.

13mm G88 STANDARD PLASTERBOARD.

140mm TIMBER FRAME H1.2 @ 400 CRS. DWANGS @ 1200 CRS.

PINK BATTIS SILENCER 100mm INSULATION.

13mm G88 STANDARD PLASTERBOARD.

AUTEX WALL COVERINGS.

WT-06



AUTEX WALL COVERINGS (WHERE SHOWN ONLY).

13mm G88 STANDARD PLASTERBOARD.

90mm TIMBER FRAME H1.2 @ 400 CRS. DWANGS @ 1200 CRS.

WALL TYPES PLAN

SCALE 1:50 @ A1

WALL TYPES PLAN

SCALE: @ A1

DATE: 19-12-2019

PROJECT No: 19073

04 **B**



**CHILTON + MAYNE
ARCHITECTURE**

75 Burnett Street
P.O. Box 6021
Ashburton New Zealand
03 307 1126 Office
03 307 1127 Fax
info@cmarchitecture.co.nz
www.cmarchitecture.co.nz

The design and drawings shown on this set of documents are not to be reproduced without the written authority of CHILTON + MAYNE ARCHITECTURE LTD and their copyright.

- NOTES**
- Contractors are reminded to check all dimensions and detailing on site prior to commencing any work.
 - Contractor to adhere to all latest Building Codes and regulations including NZS 3604, NZBC and any other codes relevant to these documents and local authority regulations and bylaws.
 - All proprietary items and materials shall be fixed, installed or applied in strict accordance with the manufacturers recommendation and specification.
 - Do not scale from drawings. All dimensions and site levels shall be confirmed on site prior to commencing any work.
 - These designs, drawings and specifications are copyright and the property of "Chilton + Mayne Architecture Limited" and must not be used, reproduced or copied, wholly or in part without their permission.
 - All OSH regulations to be adhered to for the duration of contract.
 - These drawings are to be read in conjunction with all other plans, specifications and details related to this contract.

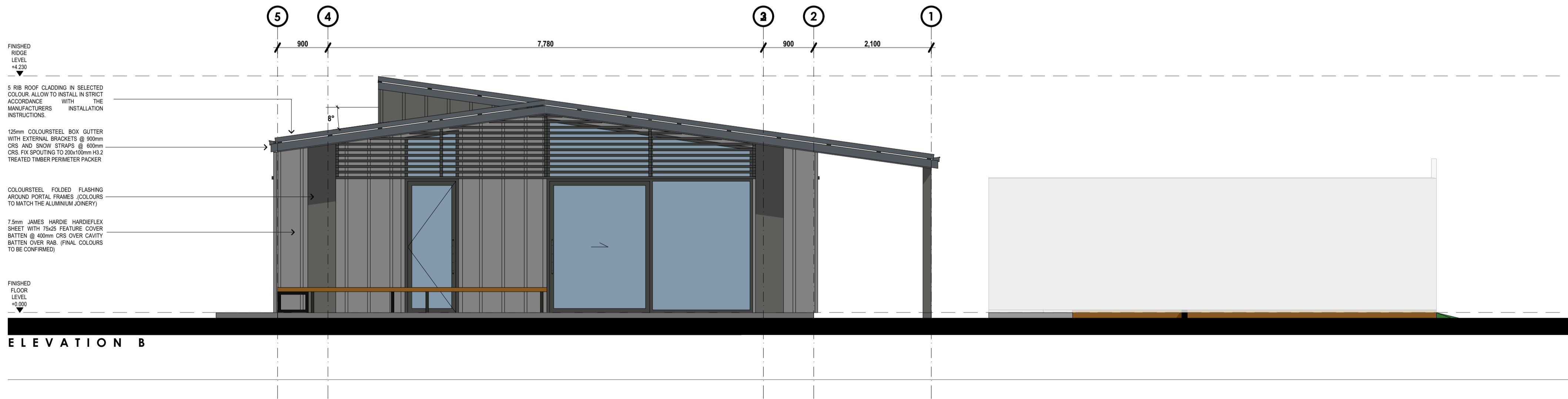

ELEVATIONS

SCALE: @ A1
DATE: 19-12-2019
PROJECT No: 19073

05 B



**CHILTON + MAYNE
ARCHITECTURE**
75 Burnett Street
P.O. Box 6021
Ashburton New Zealand
03 307 1126 Office
03 307 1127 Fax
info@cmarchitecture.co.nz
www.cmarchitecture.co.nz

The design and drawings shown on this set of documents are not to be reproduced without the written authority of CHILTON + MAYNE ARCHITECTURE LTD and their copyright.

- Contractors are reminded to check all dimensions and detailing on site prior to commencing any work.
- Contractor to adhere to all latest Building Codes and regulations including NZS 3604, NZBC and any other codes relevant to these documents and local authority regulations and bylaws.
- All proprietary items and materials shall be fixed, installed or applied in strict accordance with the manufacturers recommendation and specification.
- Do not scale from drawings. All dimensions and site levels shall be confirmed on site prior to commencing any work.
- These designs, drawings and specifications are copyright and the property of "Chilton + Mayne Architecture Limited" and must not be used, reproduced or copied, wholly or in part without their permission.
- All OSH regulations to be adhered to for the duration of contract.
- These drawings are to be read in conjunction with all other plans, specifications and details related to this contract.

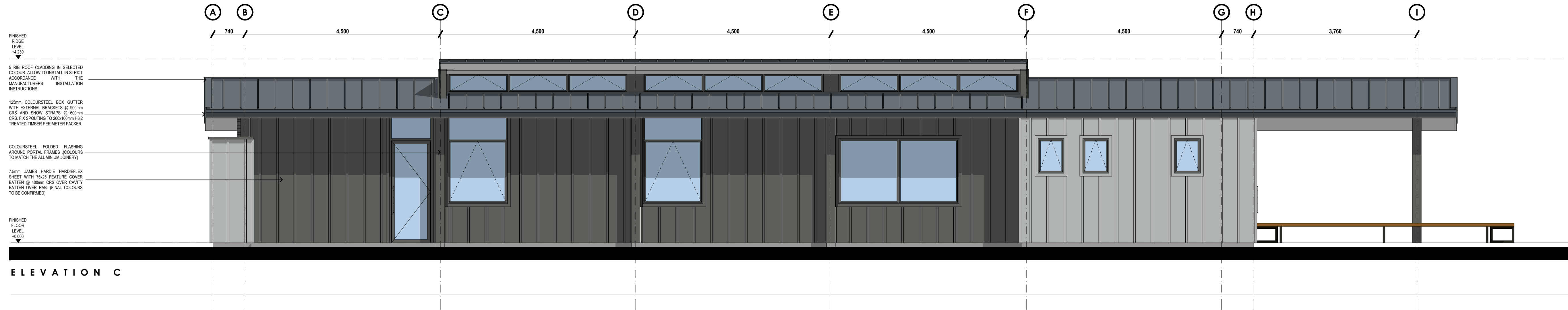

ELEVATION C

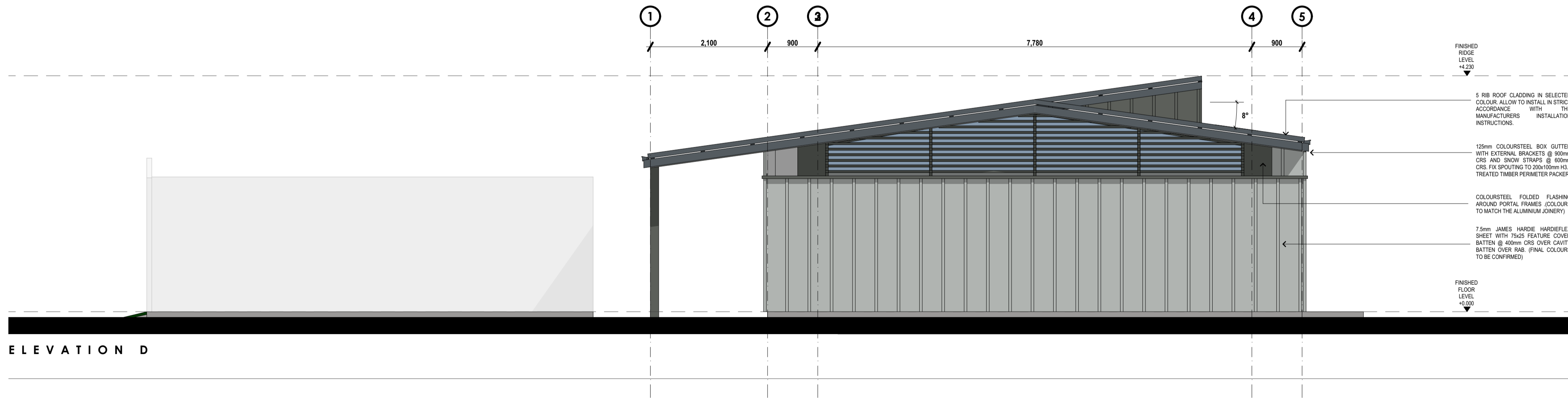

ELEVATION D

ELEVATIONS

SCALE: @ A1

DATE: 19-12-2019

PROJECT No: 19073

06 B

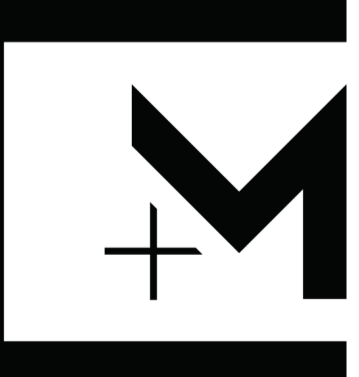

**CHILTON + MAYNE
ARCHITECTURE**

75 Burnett Street
P.O. Box 6021
Aahburton New Zealand
03 307 1126 Office
03 307 1127 Fax
info@cmarchitecture.co.nz
www.cmarchitecture.co.nz

The design and drawings shown on this set of documents are not to be reproduced without the written authority of CHILTON + MAYNE ARCHITECTURE LTD and their copyright.

NOTES

- Contractors are reminded to check all dimensions and detailing on site prior to commencing any work.
- Contractor to adhere to all latest Building Codes and regulations including NZS 3604, NZBC and any other codes relevant to these documents and local authority regulations and bylaws.
- All proprietary items and materials shall be fixed, installed or applied in strict accordance with the manufacturers recommendation and specification.
- Do not scale from drawings. All dimensions and site levels shall be confirmed on site prior to commencing any work.
- These designs, drawings and specifications are copyright and the property of "Chilton + Mayne Architecture Limited" and must not be used, reproduced or copied, wholly or in part without their permission.
- All OSH regulations to be adhered to for the duration of contract.
- These drawings are to be read in conjunction with all other plans, specifications and details related to this contract.

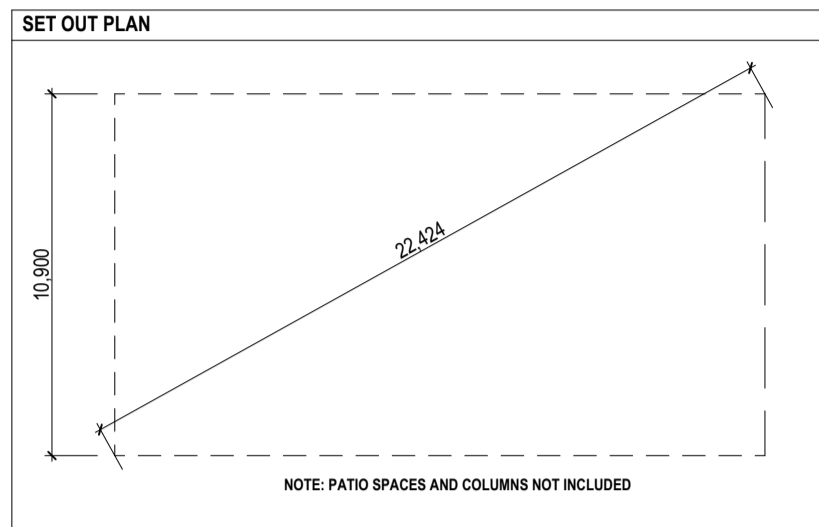

LEGEND SLAB SET OUT PLAN

- SLAB REBATE 45mm TO ALL EXTERIOR DOOR JOINERY SIZED TO SUIT SELECTED ALUMINIUM JOINERY PROFILES, C.O.S.
- EXPOSED AGGREGATE HARD PAVED SURFACES - ALL HARD FLOOR FINISHES TO COMPLY WITH NZBC DUAS TABLE 2. FLOOR TILES TO BE NON-SLIP & HAVE A SLIP COEFFICIENT VALUE OF 0.30 OR GREATER.
- SUMP CONNECTED TO CHANNEL DRAIN, 200x200x400 DEEP WITH GRATE TO MATCH CHANNEL DRAIN.
- SELECTED STAINLESS STEEL LINED CHANNEL SYSTEM TO FIT WITHIN CONCRETE CHANNEL DRAIN, 150MM MIN. BELOW FFL ALLOW FOR DEPTH OF FALLS 1:200 MIN. REFER TO THE SPECIFICATION.
- CONCRETE UPSTAND 150mm ABOVE FFL.
- PORTAL LEGS AS PER STRUCTURAL DOCUMENTATION.

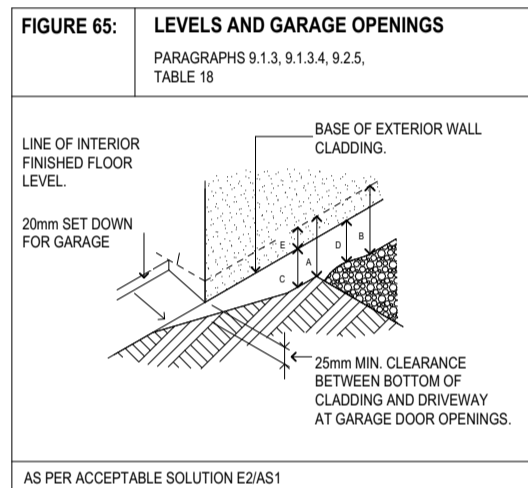

CLEARANCES

MINIMUM CLEARANCES (mm)	MASONRY VENEER		OTHER CLADDINGS				
	A	B	A	B	C	D	E
CONCRETE SLAB	100	150	150	225	100	175	50
TIMBER FLOOR	REFER NOTE	REFER NOTE	REFER NOTE	100	175	50	

NOTE: REFER TO NZS 3604 FOR REQUIREMENTS

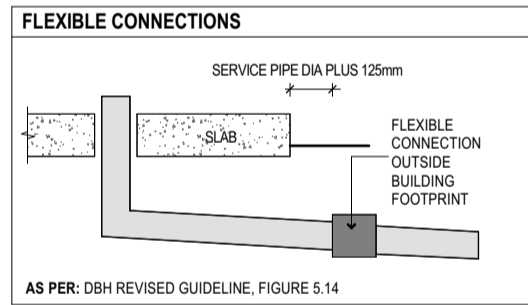

GENERAL NOTES

BUILDER
NOTE: THE BUILDING MUST BE SET OUT TO "SETOUT" DIMENSIONS SHOWN. A REGISTERED SURVEY MUST SET OUT THE BUILDING AND CONFIRM SETOUT DIMENSIONS AND HEIGHTS BEFORE CONSTRUCTION COMMENCES.

NOTE: SITE DIMENSION AND SITE LEVELS ARE SHOWN AS EXISTING REFER TO SURVEYOR.

NOTE: ENSURE FINISHED FLOOR LEVEL IS A MINIMUM OF 225mm ABOVE FINISHED GROUND LEVEL AND 100mm ABOVE FINISHED PAVEL LEVEL.

NOTE: ALL IMPERVIOUS SURFACES TO HAVE 1:100 GRADIENT FALL TO NEAREST GARDEN/RAIN AREA.

NOTE: CONSULT OWNER FOR ELECTRICAL / LIGHTING REQUIREMENTS PRIOR TO CONSTRUCTION FOR LOCATION OF IN-SLAB WIRING (IF ANY) ETC.

NOTE: REBATE CONCRETE SLAB TO ALLOW FOR DOOR AND REVEALS AT FLOOR LEVEL WHERE SHOWN, REFER TO DETAILS.

HARDPILL: HARDPILL SHALL COMPLY WITH NZS 3604 T.5.3

COVER TO REINFORCING: THE COVER TO THE FOUNDATION REINFORCEMENT SHALL BE 75mm AGAINST GROUND, 50mm AGAINST FORMWORK & 30mm COVER TO MESH.

STEELWORK: ALL EXTERNAL COLUMNS AND THEIR BASE PLATES INCLUDING SHS MILLIONS AND SHS COLLUMS WITHIN THE EXTERNAL FRAMING) ARE TO BE HOT DIP GALVANISED OR HOT ZINC SPRAYED IN ACCORDANCE WITH THE SPECIFICATION

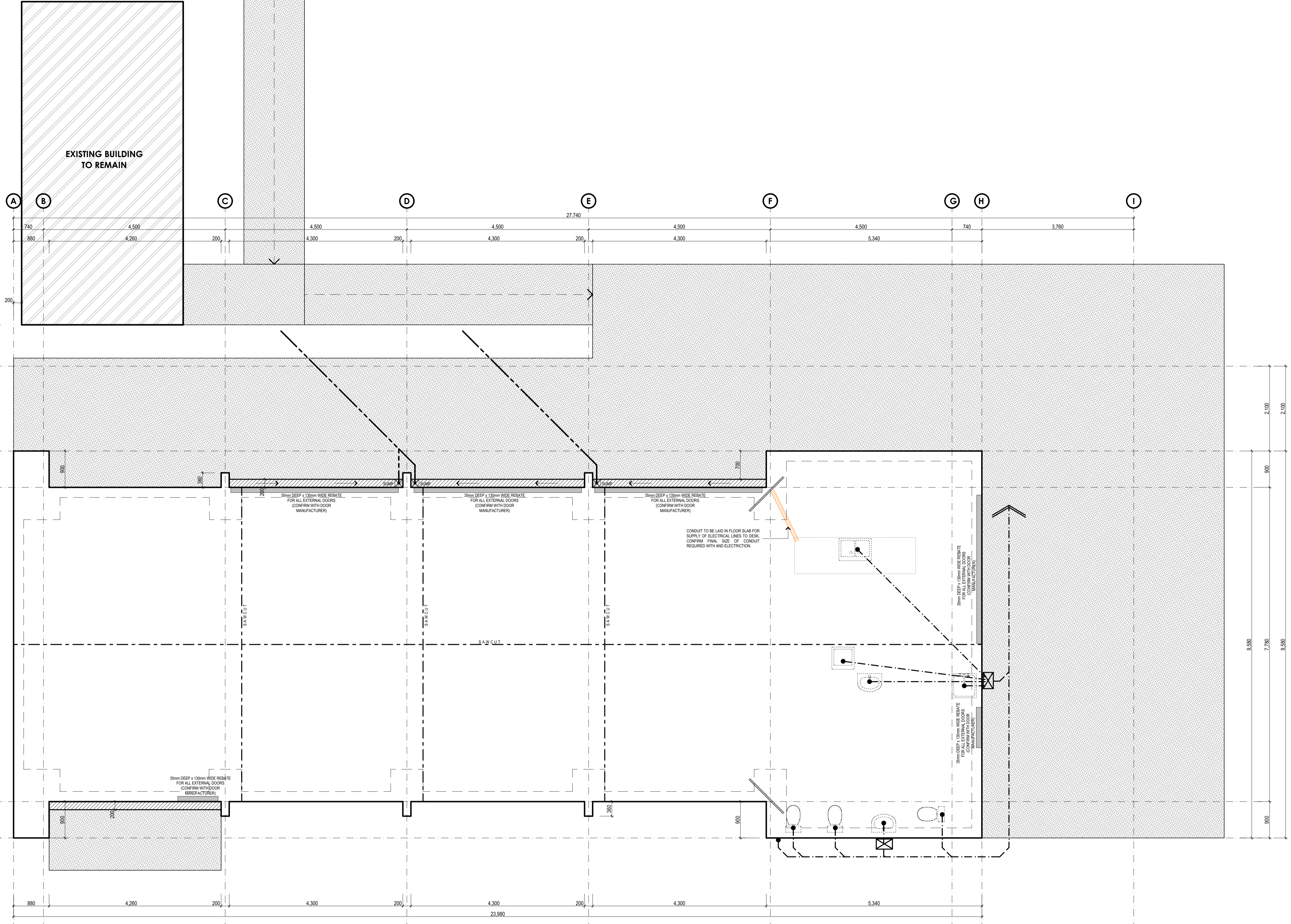

FOUNDATION & DRAINAGE PLAN
SCALE 1:50 @ A1

FOUNDATION PLAN

SCALE: @ A1

DATE: 19-12-2019

PROJECT No: 19073

07 B



**CHILTON + MAYNE
ARCHITECTURE**
75 Burnett Street
P.O. Box 6021
Ashburton New Zealand
03 307 1126 Office
03 307 1127 Fax
info@cmarchitecture.co.nz
www.cmarchitecture.co.nz

The design and drawings shown on this set of documents are not to be reproduced without the written authority of CHILTON + MAYNE ARCHITECTURE LTD and their copyright.

- NOTES**
- Contractors are reminded to check all dimensions and detailing on site prior to commencing any work.
 - Contractor to adhere to all latest Building Codes and regulations including NZS 3604, NZBC and any other codes relevant to these documents and local authority regulations and bylaws.
 - All proprietary items and materials shall be fixed, installed or applied in strict accordance with the manufacturers recommendation and specification.
 - Do not scale from drawings. All dimensions and site levels shall be confirmed on site prior to commencing any work.
 - These designs, drawings and specifications are copyright and the property of "Chilton + Mayne Architecture Limited" and must not be used, reproduced or copied, wholly or in part without their permission.
 - All OSH regulations to be adhered to for the duration of contract.
 - These drawings are to be read in conjunction with all other plans, specifications and details related to this contract.

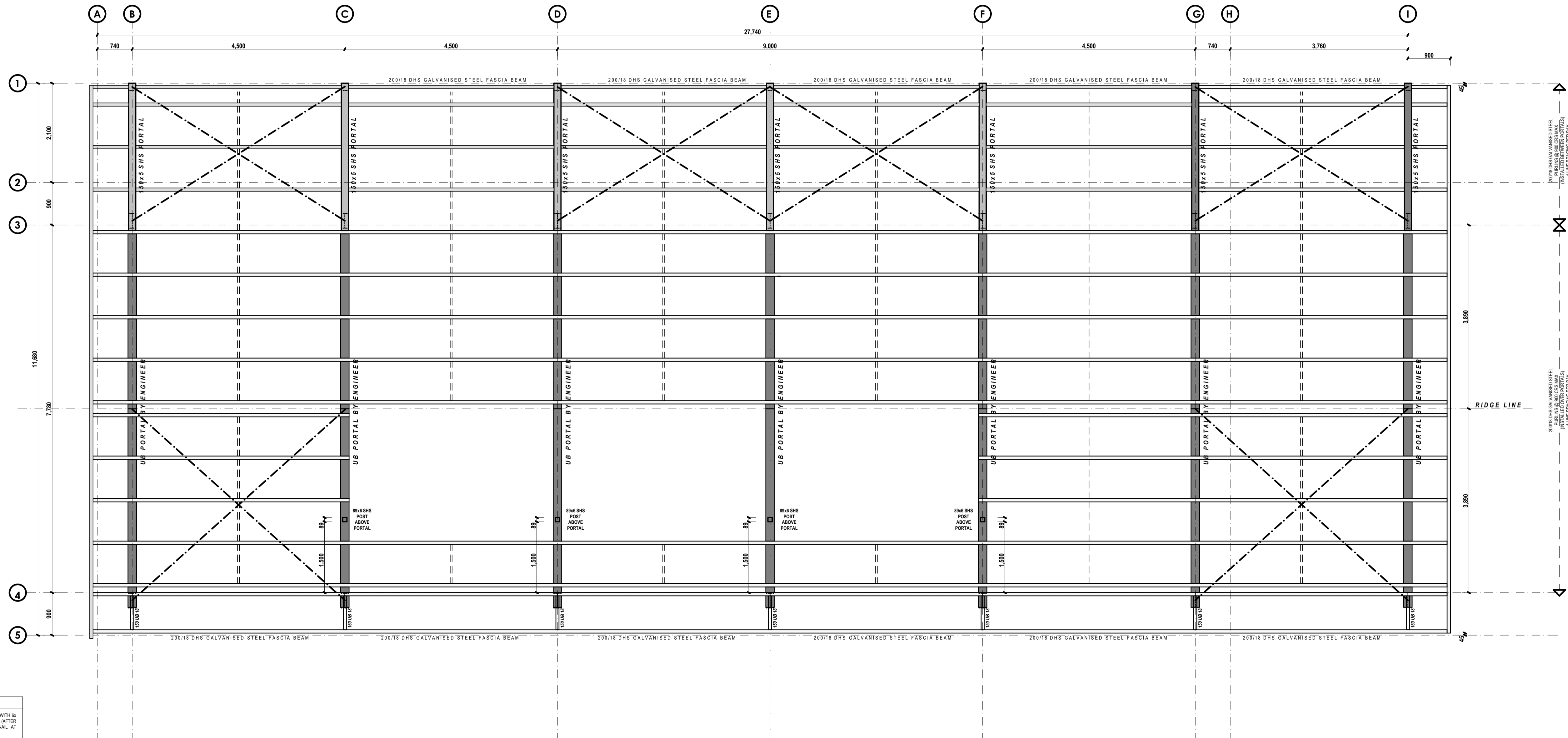

LUMBERLOK ROOF PLANE BRACING
LUMBERLOK STRIP BRACING FIXED WITH 6x 30x15 NAILS EACH END (AFTER TENSIONING BRACES) AND 2 x NAIL AT TRUSS OR RAFTER.

LOWER STRUCTURE PLAN

SCALE 1:50 @ A1

ROOF STRUCTURE PLAN

SCALE: @ A1
DATE: 19-12-2019
PROJECT No: 19073

08 B

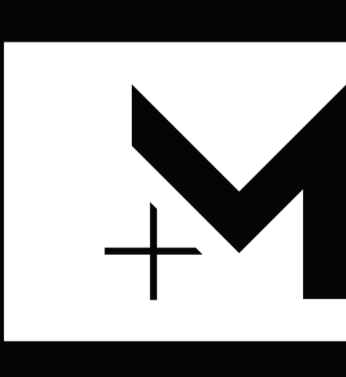

**CHILTON + MAYNE
ARCHITECTURE**
75 Burnett Street
P.O. Box 6021
Aahburton New Zealand
03 307 1126 Office
03 307 1127 Fax
info@cmarchitecture.co.nz
www.cmarchitecture.co.nz

The design and drawings shown on this set of documents are not to be reproduced without the written authority of CHILTON + MAYNE ARCHITECTURE LTD and their copyright.

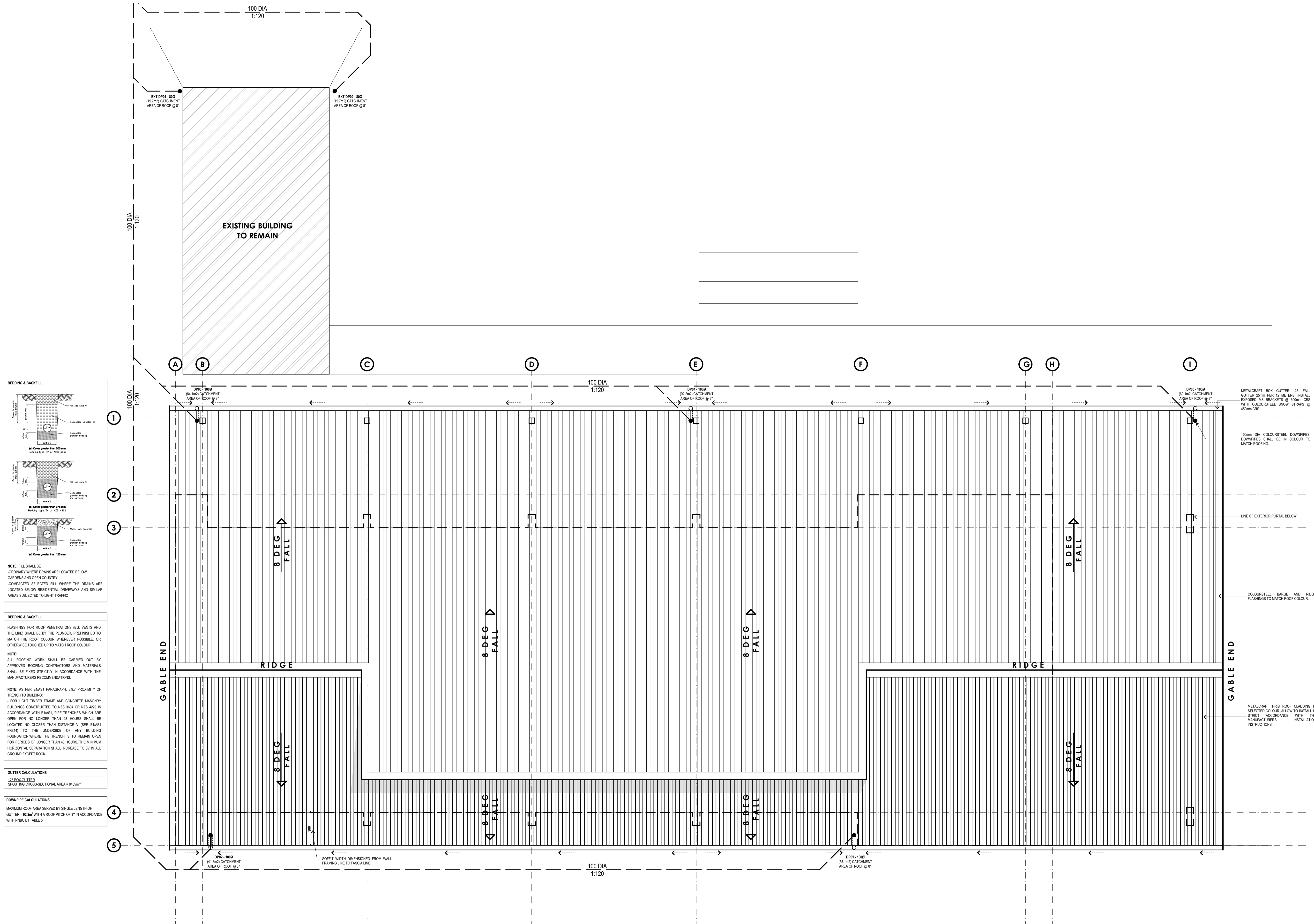

BEDDING & BACKFILL

1. (a) Cover greater than 500 mm
2. (b) Cover greater than 250 mm
3. (c) Cover greater than 150 mm

NOTE: FILL SHALL BE ORDINARY WHERE DRAINS ARE LOCATED BELOW GARDENS AND OPEN COUNTRY. COMPACTED SELECTED FILL WHERE THE DRAINS ARE LOCATED BELOW RESIDENTIAL DRIVEWAYS AND SIMILAR AREAS SUBJECTED TO LIGHT TRAFFIC.

FLASHINGS FOR ROOF PENETRATIONS (EG: VENTS AND THE LIKE) SHALL BE BY THE PLUMBER, PREFINISHED TO MATCH THE ROOF COLOUR WHEREVER POSSIBLE, OR OTHERWISE TOUCHED UP TO MATCH ROOF COLOUR.

NOTE: ALL ROOFING WORK SHALL BE CARRIED OUT BY APPROVED ROOFING CONTRACTORS AND MATERIALS SHALL BE FIXED STRICTLY IN ACCORDANCE WITH THE MANUFACTURERS RECOMMENDATIONS.

NOTE: AS PER E1AS1 PARAGRAPH 3.5.7 PROXIMITY OF TRENCH TO BUILDING:
- FOR LIGHT TIMBER FRAME AND CONCRETE MASONRY BUILDINGS CONSTRUCTED TO NZS 3604 OR NZS 4229 IN ACCORDANCE WITH E1AS1, PIPE TRENCHES WHICH ARE OPEN FOR NO LONGER THAN 48 HOURS SHALL BE LOCATED NO CLOSER THAN DISTANCE 'V' (SEE E1AS1 FIG.14) TO THE UNDERSIDE OF ANY BUILDING FOUNDATION WHERE THE TRENCH IS TO REMAIN OPEN FOR PERIODS OF LONGER THAN 48 HOURS. THE MINIMUM HORIZONTAL SEPARATION SHALL INCREASE TO 3V IN ALL GROUND EXCEPT ROCK.

GUTTER CALCULATIONS
125 BOX GUTTER
SPOUTING CROSS-SECTIONAL AREA = 8450mm²

DOWNPIPE CALCULATIONS
MAXIMUM ROOF AREA SERVED BY SINGLE LENGTH OF GUTTER = 82.2m² WITH A ROOF PITCH OF 8° IN ACCORDANCE WITH NBC E1 TABLE 5

ROOF & DRAINAGE PLAN
SCALE 1:100 @ A1

ROOF & DRAINAGE PLAN

SCALE: @ A1
DATE: 19-12-2019
PROJECT No: 19073

09 B

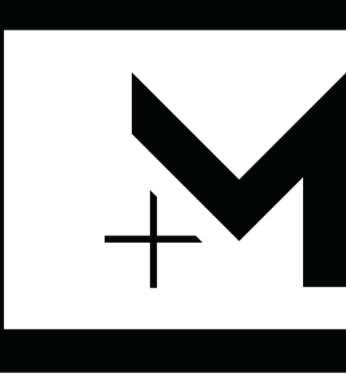

**CHILTON + MAYNE
ARCHITECTURE**
75 Burnett Street
P.O. Box 6021
Aahburton New Zealand
03 307 1126 Office
03 307 1127 Fax
info@cmarchitecture.co.nz
www.cmarchitecture.co.nz

The design and drawings shown on this set of documents are not to be reproduced without the written authority of CHILTON + MAYNE ARCHITECTURE LTD and their copyright.

- Contractors are reminded to check all dimensions and detailing on site prior to commencing any work.
- Contractor to adhere to all latest Building Codes and regulations including NZS 3604, NZBC and any other codes relevant to these documents and local authority regulations and bylaws.
- All proprietary items and materials shall be fixed, installed or applied in strict accordance with the manufacturers recommendation and specification.
- Do not scale from drawings. All dimensions and site levels shall be confirmed on site prior to commencing any work.
- These designs, drawings and specifications are copyright and the property of "Chilton + Mayne Architecture Limited" and must not be used, reproduced or copied, wholly or in part without their permission.
- All OSH regulations to be adhered to for the duration of contract.
- These drawings are to be read in conjunction with all other plans, specifications and details related to this contract.

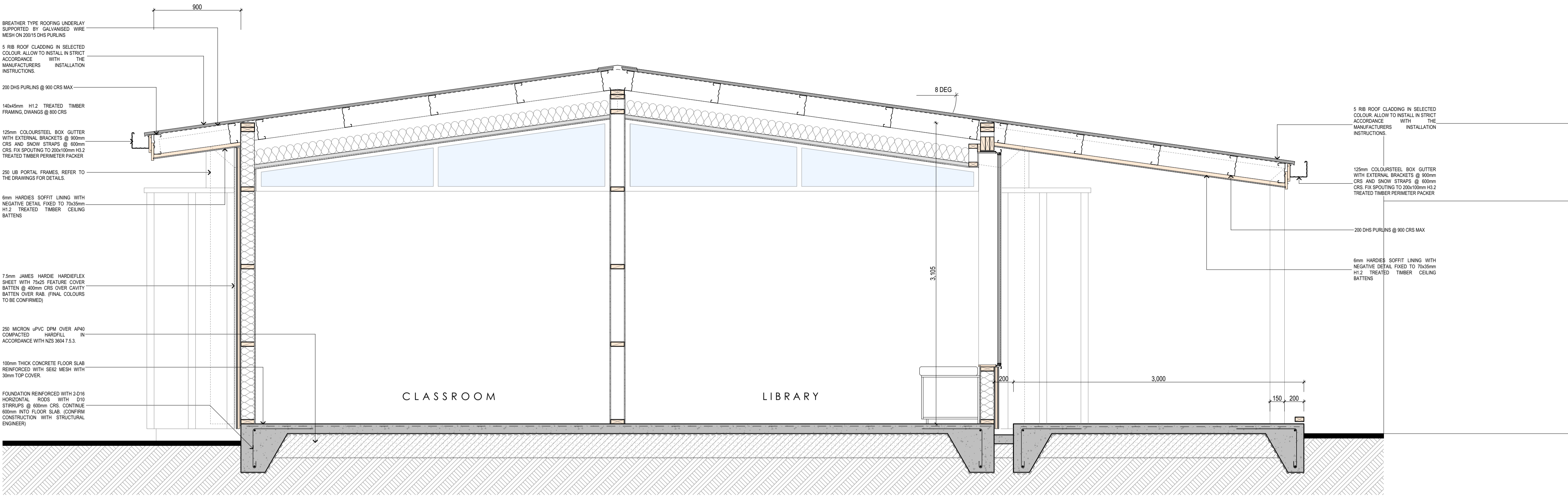

CROSS SECTION A

1 : 2.5

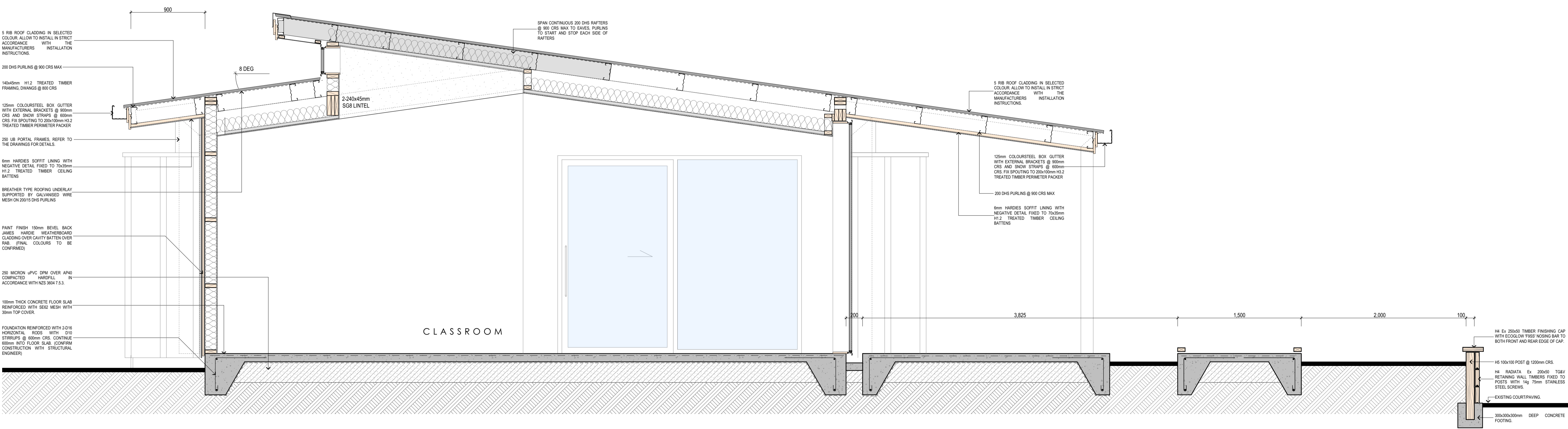

CROSS SECTION B

1 : 2.5

SECTIONS A & B

SCALE : @ A1

DATE : 19-12-2019

PROJECT No: 19073

10 **B**

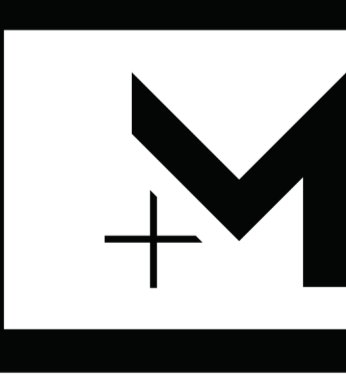

**CHILTON + MAYNE
ARCHITECTURE**
75 Burnett Street
P.O. Box 6021
Aahburton New Zealand
03 307 1126 Office
03 307 1127 Fax
info@cmarchitecture.co.nz
www.cmarchitecture.co.nz

The design and drawings shown on this set of documents are not to be reproduced without the written authority of CHILTON + MAYNE ARCHITECTURE LTD and their copyright.

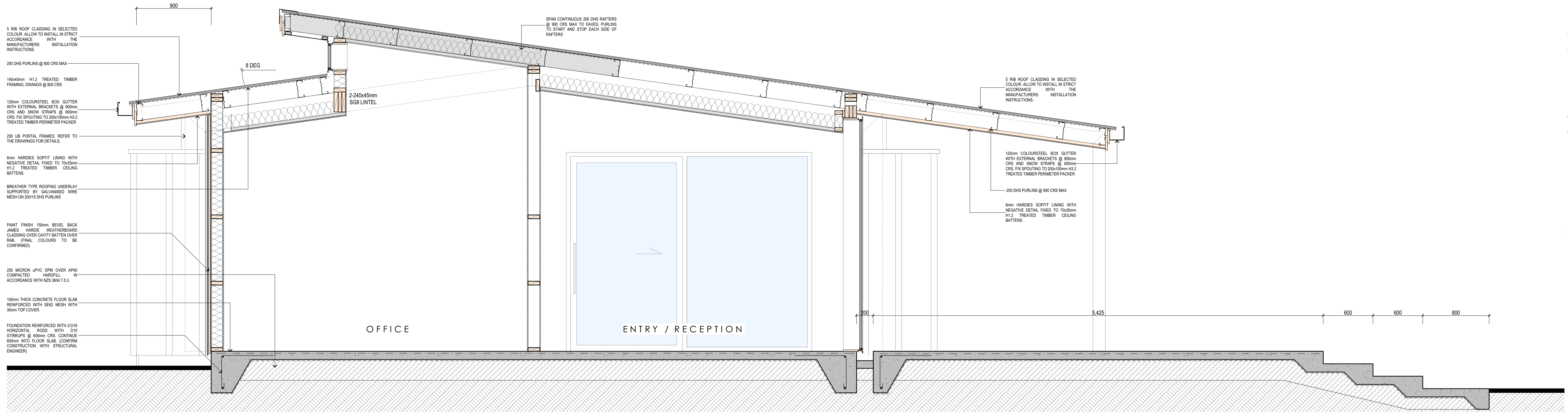

CROSS SECTION C

1:25

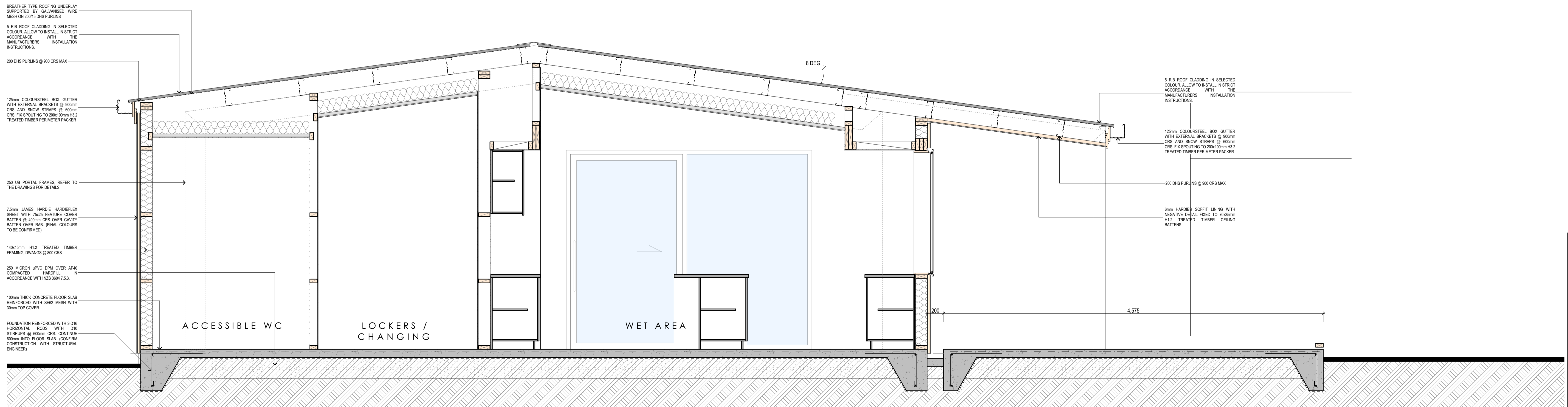

CROSS SECTION D

1:25

SECTIONS C & D

SCALE: @ A1

DATE: 19-12-2019

PROJECT No: 19073

11 **B**



**CHILTON + MAYNE
ARCHITECTURE**
75 Burnett Street
P.O. Box 6021
Aahburton New Zealand
03 307 1126 Office
03 307 1127 Fax
info@cmarchitecture.co.nz
www.cmarchitecture.co.nz

The design and drawings shown on this set of documents are not to be reproduced without the written authority of CHILTON + MAYNE ARCHITECTURE LTD and their copyright.

DOOR SCHEDULE

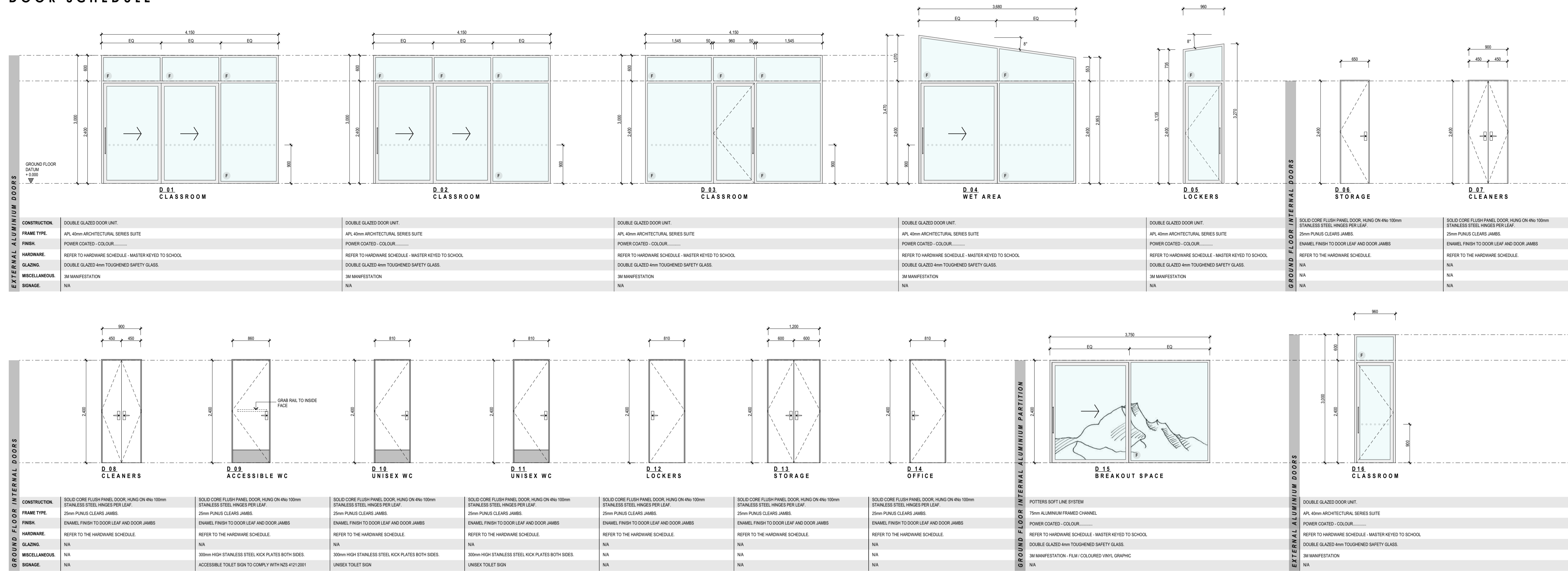

WINDOW SCHEDULE

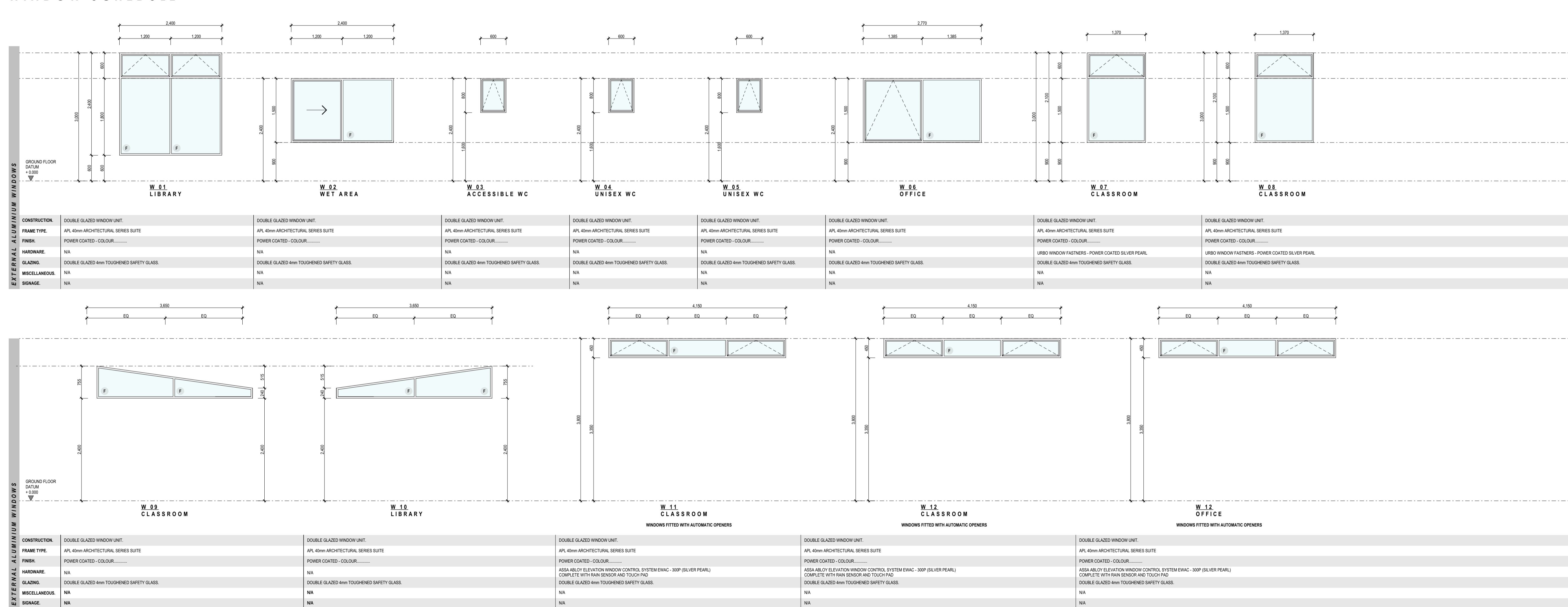

- Contractors are reminded to check all dimensions and detailing on site prior to commencing any work.
- Contractor to adhere to all latest Building Codes and regulations including NZS 3604, NZBC and any other codes relevant to these documents and local authority regulations and bylaws.
- All proprietary items and materials shall be fixed, installed or applied in strict accordance with the manufacturers recommendation and specification.
- Do not scale from drawings. All dimensions and site levels shall be confirmed on site prior to commencing any work.
- These designs, drawings and specifications are copyright and the property of "Chilton + Mayne Architecture Limited" and must not be used, reproduced or copied, wholly or in part without their permission.
- All OSH regulations to be adhered to for the duration of contract.
- These drawings are to be read in conjunction with all other plans, specifications and details related to this contract.

DOOR & WINDOW SCHEDULE

SCALE: @ A1

DATE: 19-12-2019

PROJECT No: 19073

12 **B**



CHILTON + MAYNE
ARCHITECTURE

75 Burnett Street
P.O. Box 6021
Auburn New Zealand
03 307 1126 Office
03 307 1127 Fax
info@cmarchitecture.co.nz

The design and drawings shown on this set of documents are not to be reproduced without the written authority of CHILTON + MAYNE ARCHITECTURE LTD and their copyright.

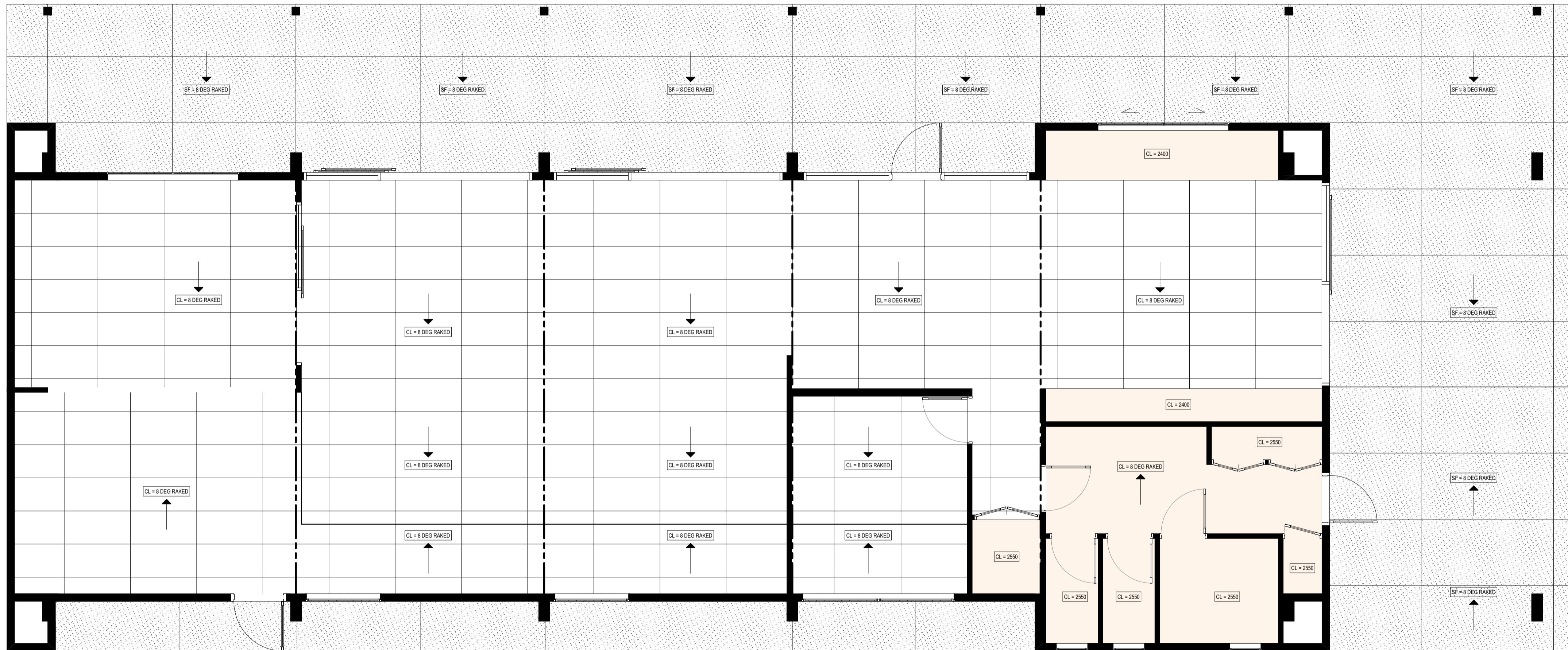

LEGEND REFLECTED CEILING PLAN	
	CL-01 ASONA TRITON 25 COMPOSITE CEILING TILES 1500x600x25 IN STANDARD CEILING GRID COLOUR: WHITE
	CL-02 13mm STANDARD GIB, STOPPED TO A LEVEL 4 FINISH ACRYLIC LOW SHEEN FLAT PAINT FINISH
	SF-01 JAMES HARDIE 6mm SOFFIT LINING WITH NEGATIVE DETAIL
	TYPE 4 ALARM LOCATION: FITTING SHALL BE LOCATED CENTRALLY IN CEILING TILE
	CEILING RAKED - REFER PITCHING HEIGHT
	CEILING HEIGHT LEVEL ABOVE SLAB

REFLECTED CEILING PLAN
SCALE 1:50 @ A1

**REFLECTED CEILING
PLAN**

SCALE : @ A1
DATE : 19-12-2019
PROJECT No: 19073

13 **B**

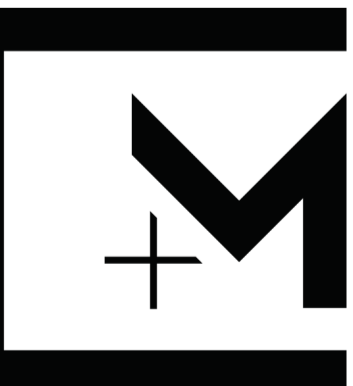

**CHILTON + MAYNE
ARCHITECTURE**
75 Burnett Street
P.O. Box 6021
Ashburton New Zealand
03 307 1126 Office
03 307 1127 Fax
info@cmarchitecture.co.nz
www.cmarchitecture.co.nz

The design and drawings shown on this set of documents are not to be reproduced without the written authority of CHILTON + MAYNE ARCHITECTURE LTD and their copyright.

NOTES ELECTRICAL PLAN

REFER TO THE REKEL LIGHTING PLAN FOR MORE INFORMATION.

REFER TO THE REKEL EM LIGHTING PLAN FOR MORE INFORMATION.

ELECTRICAL LAYOUT INDICATIVE ONLY AND INTENDED FOR BUILDING CONSENT APPLICATION SHOWING COMPLIANCE WITH THE NZBC ARTIFICIAL LIGHT AND ELECTRICITY. SCHOOL TO CONFIRM ELECTRICAL LAYOUT PRIOR TO COMMENCEMENT OF WORKS.

CONFIRM ALL ELECTRICAL AND LIGHTING WORKS AND SECURITY SYSTEM ON SITE WITH DESIGNER AND SCHOOL ELECTRICAL CONTRACTOR TO CONFIRM ALL ASPECTS OF SECURITY.

LIGHT FITTINGS MAY NOT BE TO SCALE TO AID DRAWING CLARITY.

ELECTRICAL CONTRACTOR TO LOCATE POWER SUPPLY INTO THE SITE. INVESTIGATE CAPACITY IS ADEQUATE FOR DEVELOPMENT REQUIREMENTS. IDENTIFY AREAS OF ISSUE FOR OWNER REVIEW.

ALL ELECTRICAL WORKS ARE TO COMPLY WITH NZBC G8 F7 AND COMPLY WITH ELECTRICITY (SAFETY) REGULATIONS 2011, AS/NZS 3000, AS/NZS 3008:1.2 AND THE NEW ZEALAND CODES OF PRACTICE.

ALL PENETRATIONS IN FIRE RATED WALLS AND CEILINGS TO BE IN ACCORDANCE WITH 108 FIRE RATED SYSTEMS SPECIFICATION PENETRATIONS SECTION.

ALL POWER OUTLETS TO ALIGN DIRECTLY BELOW SWITCH PLATES AND VERTICALLY ACROSS ROOMS. ALL SWITCH PLATES TO BE AT CONSTANT LEVEL.

REFER TO ELECTRICAL REPORT COMPLETED BY TMC0

LEGEND ELECTRICAL PLAN

	HALCYON ELID 1500-50FC 43w 1500mm CONTINUOUS DI LED
	RX RECESSED LED SOFT MOUNTED DOWNLIGHT LIGHT 13W 300K
	WIRING (INDICATIVE)
	SWITCH
	DOUBLE POWERPOINT
	ABOVE BENCH DOUBLE POWERPOINT
	FRIDGE
	OVEN
	RANGEHOOD
	TV CONNECTION WITH SKY TV OUTLET
	PHONE / DATA OUTLET
	INTERNET CONNECTION (BROADBAND)
	ILLUMINATED EXIT SIGNAGE
	ELECTRIC WINDOW OPENER UNIT
	WINDOW OPENER WALL MOUNTED CONTROL PANEL
	WALL MOUNTED HEAT PUMP CONTROL PANEL
	DISTRIBUTION BOARD

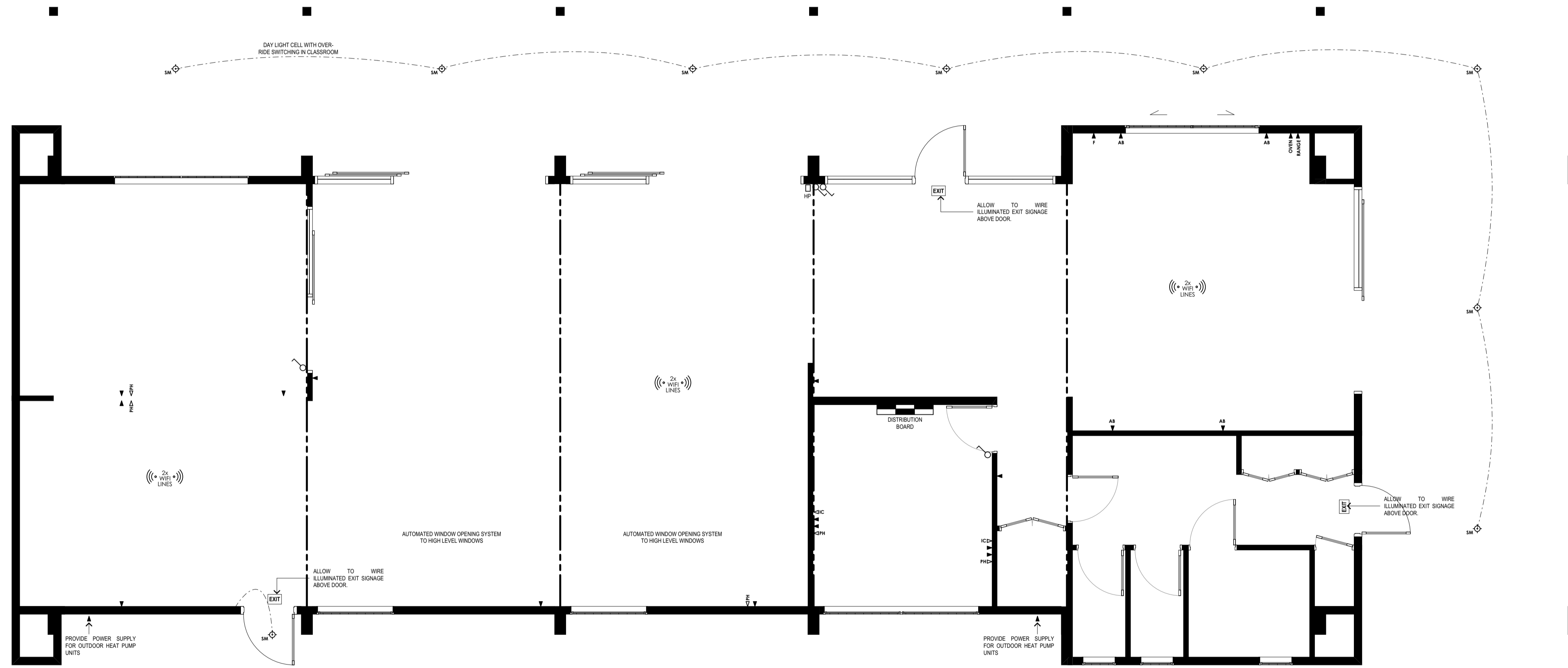

ELECTRICAL AND LIGHTING PLAN

SCALE 1:50 @ A2

ELECTRICAL & LIGHTING PLAN

SCALE: @ A1

DATE: 19-12-2019

PROJECT No: 19073

14 **B**



**CHILTON + MAYNE
ARCHITECTURE**

75 Burnett Street
P.O. Box 6021
Ashburton New Zealand
03 307 1126 Office
03 307 1127 Fax
info@cmarchitecture.co.nz
www.cmarchitecture.co.nz

The design and drawings shown on this set of documents are not to be reproduced without the written authority of CHILTON + MAYNE ARCHITECTURE LTD and their copyright.

- NOTES**
- Contractors are reminded to check all dimensions and detailing on site prior to commencing any work.
 - Contractor to adhere to all latest Building Codes and regulations including NZS 3604, NZBC and any other codes relevant to these documents and local authority regulations and bylaws.
 - All proprietary items and materials shall be fixed, installed or applied in strict accordance with the manufacturers recommendation and specification.
 - Do not scale from drawings. All dimensions and site levels shall be confirmed on site prior to commencing any work.
 - These designs, drawings and specifications are copyright and the property of "Chilton + Mayne Architecture Limited" and must not be used, reproduced or copied, wholly or in part without their permission.
 - All OSH regulations to be adhered to for the duration of contract.
 - These drawings are to be read in conjunction with all other plans, specifications and details related to this contract.

LEGEND FLOOR COVERINGS PLAN

	ADVANCED FLOORING COMMERCIAL INSULATED CARPET TILES INSTALLED STRICTLY IN ACCORDANCE WITH INDUSTRY STANDARD PRACTICES BY EXPERIENCED TRADESMAN. COLOUR PARKING 44
	ADVANCED FLOORING COMMERCIAL INSULATED CARPET TILES INSTALLED STRICTLY IN ACCORDANCE WITH INDUSTRY STANDARD PRACTICES BY EXPERIENCED TRADESMAN. COLOUR PARKING 05
	ADVANCED FLOORING COMMERCIAL INSULATED CARPET TILES INSTALLED STRICTLY IN ACCORDANCE WITH INDUSTRY STANDARD PRACTICES BY EXPERIENCED TRADESMAN. COLOUR PARKING 21
	ADVANCED FLOORING COMMERCIAL INSULATED CARPET TILES INSTALLED STRICTLY IN ACCORDANCE WITH INDUSTRY STANDARD PRACTICES BY EXPERIENCED TRADESMAN. COLOUR PARKING 22
	ADVANCED FLOORING COMMERCIAL INSULATED CARPET TILES INSTALLED STRICTLY IN ACCORDANCE WITH INDUSTRY STANDARD PRACTICES BY EXPERIENCED TRADESMAN. COLOUR FLOTEX METRO ASH
	ADVANCED VINYL COMMERCIAL FLOORING INSTALLED STRICTLY IN ACCORDANCE WITH INDUSTRY STANDARD PRACTICES BY EXPERIENCED TRADESMAN. COLOUR EVO GRANITE
	ADVANCED FLOORING COMMERCIAL ENTRY CARPET INSTALLED STRICTLY IN ACCORDANCE WITH INDUSTRY STANDARD PRACTICES BY EXPERIENCED TRADESMAN. TYPE: ZECKO - BLACK SAND - QUATER TURN

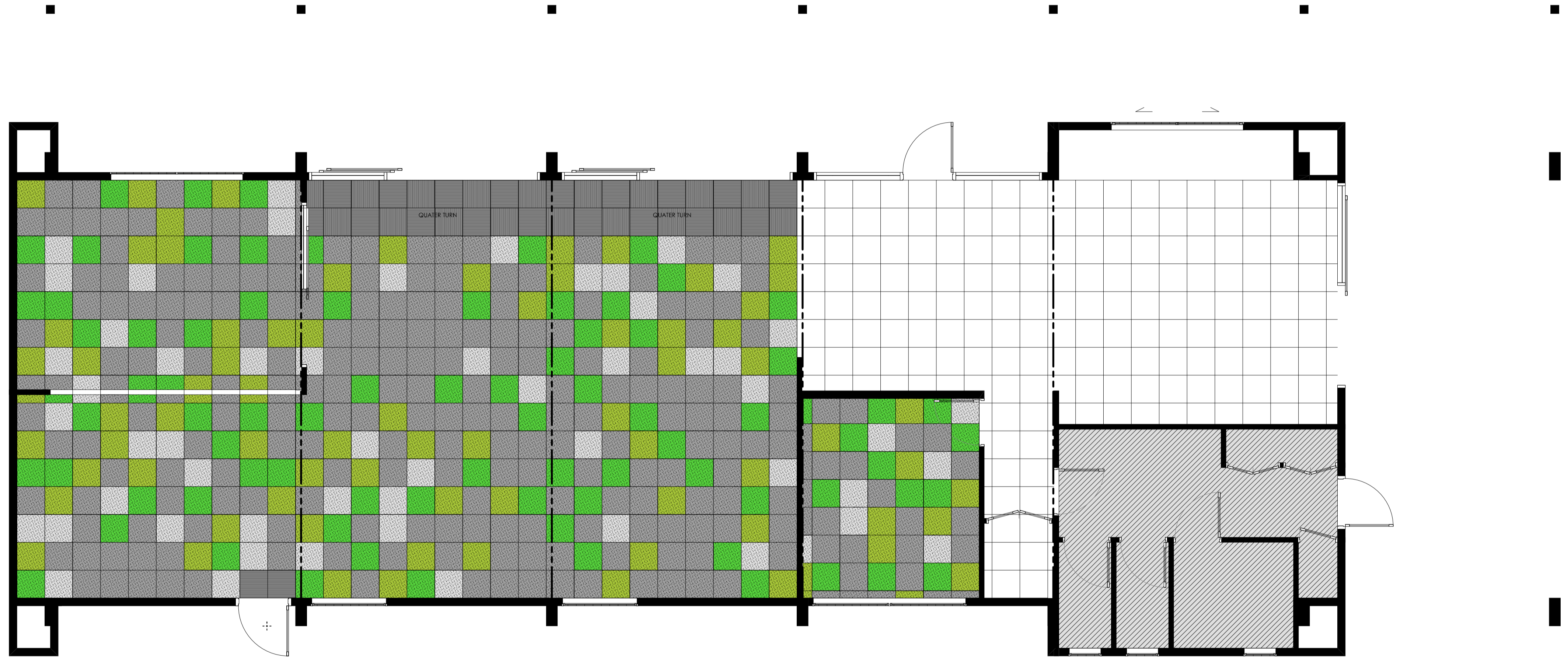

FLOOR COVERINGS PLAN
SCALE 1:50 @ A1

FLOOR COVERINGS PLAN

SCALE: @ A1
DATE: 19-12-2019
PROJECT No: 19073

15 B

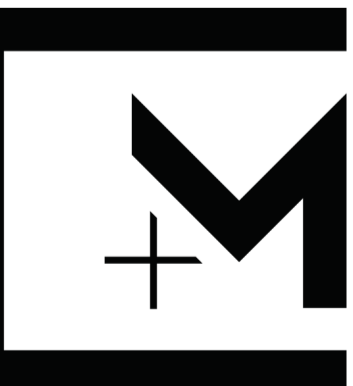

CHILTON + MAYNE
ARCHITECTURE
75 Burnett Street
P.O. Box 6021
Ashburton New Zealand
03 307 1126 Office
03 307 1127 Fax
info@cmarchitecture.co.nz
www.cmarchitecture.co.nz

The design and drawings shown on this set of documents are not to be reproduced without the written authority of CHILTON + MAYNE ARCHITECTURE LTD and their copyright.

NOTES

- Contractors are reminded to check all dimensions and detailing on site prior to commencing any work.
- Contractor to adhere to all latest Building Codes and regulations including NZS 3604, NZBC and any other codes relevant to these documents and local authority regulations and bylaws.
- All proprietary items and materials shall be fixed, installed or applied in strict accordance with the manufacturers recommendation and specification.
- Do not scale from drawings. All dimensions and site levels shall be confirmed on site prior to commencing any work.
- These designs, drawings and specifications are copyright and the property of "Chilton + Mayne Architecture Limited" and must not be used, reproduced or copied, wholly or in part without their permission.
- All OSH regulations to be adhered to for the duration of contract.
- These drawings are to be read in conjunction with all other plans, specifications and details related to this contract.

NOTES FIRE SAFETY

EMERGENCY LIGHTING CALCULATIONS DESIGNED FOR A MIN OF 2.0 LUX FOR ALL ESCAPE ROUTES EXCEEDING 20M OF ESCAPE PATHS AND 1.1 LUX TO SPECIFIED EXPRESS PATHS. CHANGE IN LEVELS, STAIRS, RAMP AND EXIT WAYS.

ALL EXIT SIGNAGE TO MEET NZBC F8.

ALL EGRESS LIGHTING TO COMPLY WITH NZBC F8.

EMERGENCY LIGHTING SYSTEM DESIGNED TO BE INSTALLED AS PER AS 2293.1-2018.

ALL EMERGENCY LIGHT FITTINGS TO BE WIRED TO A TEST SWITCH / TIMER ALONG WITH CONTRACTOR AT THE DISTRIBUTION BOARD AND TESTED AND COMMISSIONED AS PER AS 2293.1-2018 ALONG WITH PHASE / CIRCUIT SENSING RELAYS.

INSPECTION, MAINTENANCE, AND REPORTING PROCEDURES SHALL BE PERFORMED WITH AS/NZS 2293.2:2018.

THE LIGHTING INSTALLATION PROVIDING ILLUMINATION TO EXIT SIGNS SHALL COMPLY WITH NZBC CLAUSE 08.

FINAL FIXED LOCATIONS BY CONTRACTOR ON SITE. CONTRACTOR TO COORDINATE WITH OTHER SERVICES FOR CLEARANCE AND VISIBILITY OF EXIT SIGNS.

LEGEND FIRE SAFETY

 EGRESS LIGHTING REFER TO EM LIGHTING DESIGN FOR FURTHER DETAILS.

 D.E.O.P. ROUTE

NOTES ACCESSIBILITY PLAN

READ THIS DRAWING IN CONJUNCTION WITH NZBC CLAUSE 4 AND 4.1.2.2001.

READ THIS DRAWING IN CONJUNCTION WITH THE FOUNDATION PLANS REGARDING LEVELS & FALLS.

GRADIENTS ON PATHWAYS & FOOTPATHS ON ACCESSIBLE ROUTES ARE NOT TO EXCEED THOSE OUTLINED IN NZS 4122:2001.

SIGNS ARE TO BE POSITIONED BETWEEN 1400mm & 1700mm ABOVE THE FLOOR, OUTLINED IN NZBC F8.

LEGEND ACCESSIBILITY PLAN

 **SIGN A**
PRODUCT NO. ROYAL HARDWARE SA104 SATIN STAINLESS STEEL 100 X 100mm SUPPLIED BY SOPER'S NZ LTD.

 **SIGN B**
PRODUCT NO. SIGN M F PARA (BA) SUPPLIED BY SOPER'S NZ LTD.

 **SIGN C**
PRODUCT NO. SIGN PARA SYL (BA) SUPPLIED BY SOPER'S NZ LTD.

 ACCESSIBLE ROUTE

 DOOR WIDTH 800mm CLEARANCE MUST ACHIEVE 800mm CLEAR OPENING

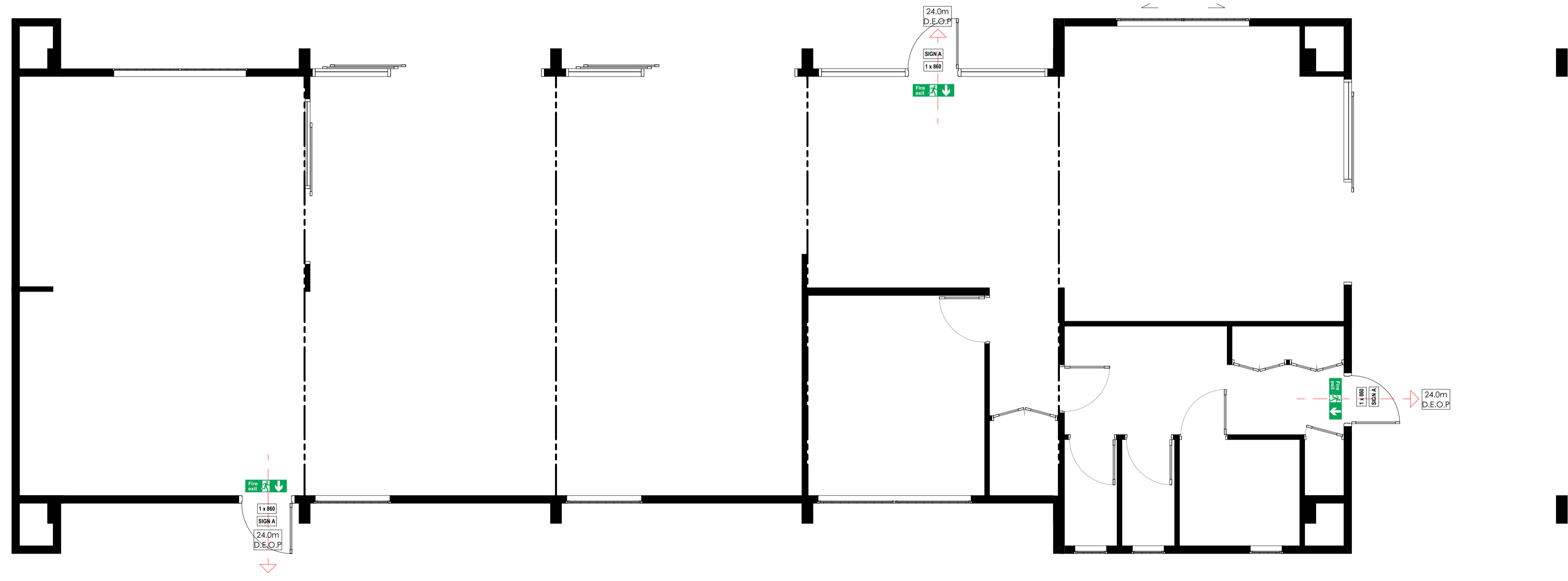

FIRE SAFETY & ACCESSIBILITY PLAN

SCALE 1:50 @ A1

FIRE SAFETY & ACCESSIBILITY PLAN

SCALE: @ A1

DATE: 19-12-2019

PROJECT No: 19073

16 **B**

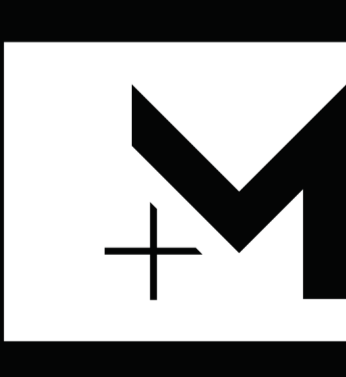

**CHILTON + MAYNE
ARCHITECTURE**
75 Burnett Street
P.O. Box 6021
Ashburton New Zealand
03 307 1126 Office
03 307 1127 Fax
info@cmarchitecture.co.nz
www.cmarchitecture.co.nz

The design and drawings shown on this set of documents are not to be reproduced without the written authority of CHILTON + MAYNE ARCHITECTURE LTD and their copyright.

- NOTES**
- Contractors are reminded to check all dimensions and detailing on site prior to commencing any work.
 - Contractor to adhere to all relevant Building Codes and regulations including BS 5834, NZBC and any other codes relevant to these documents and local authority regulations and bylaws.
 - All proprietary items and materials shall be fixed, installed or applied in strict accordance with the manufacturers recommendation and specification.
 - Do not scale from drawings. All dimensions and site levels shall be confirmed on site prior to commencing any work.
 - These designs, drawings and specifications are copyright and the property of "Chilton + Mayne Architecture Limited" and must not be used, reproduced or copied, wholly or in part without their permission.
 - All OSH regulations to be adhered to for the duration of contract.
 - These drawings are to be read in conjunction with all other plans, specifications and details related to this contract.

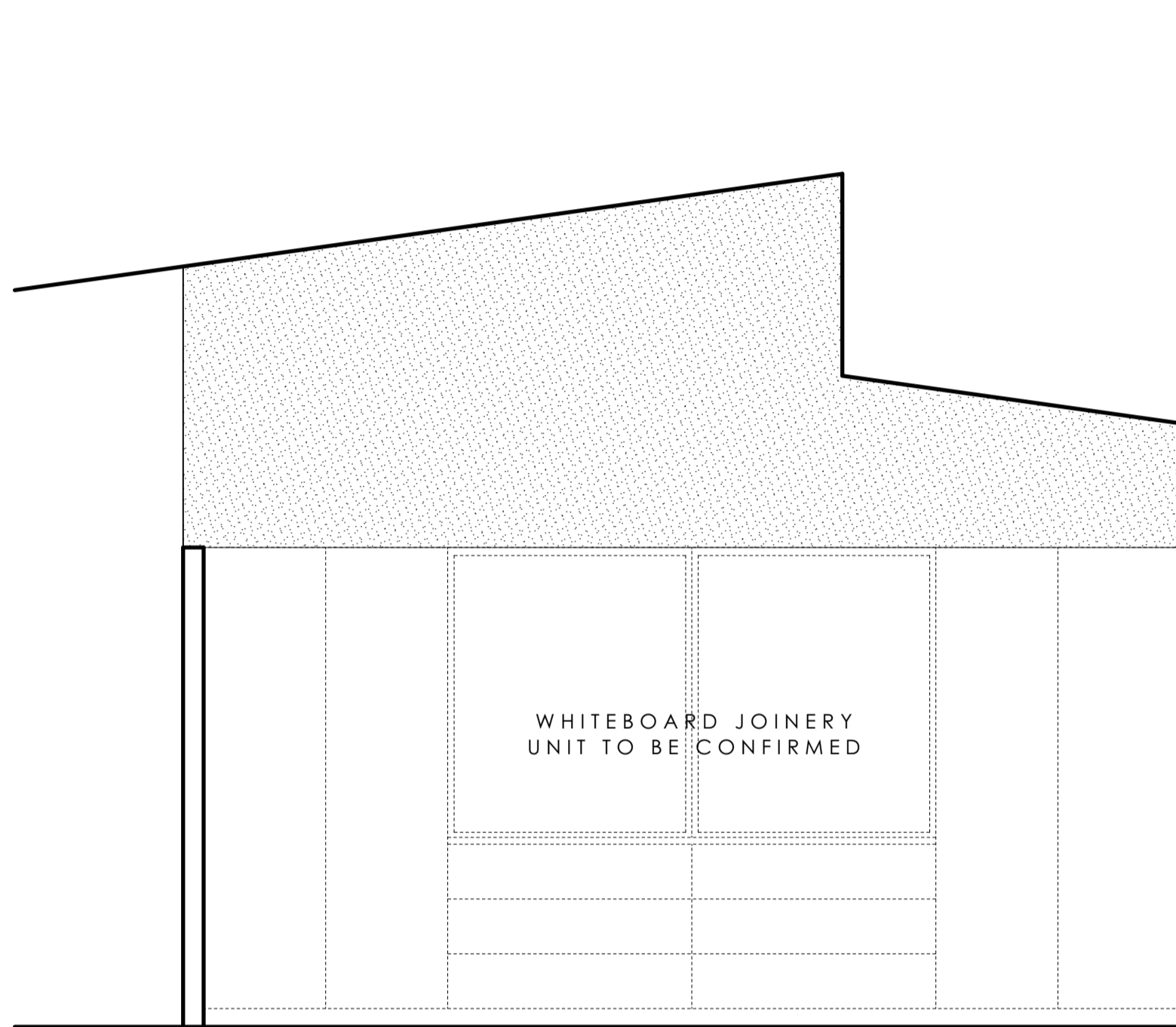

ELEVATION 1
1:25

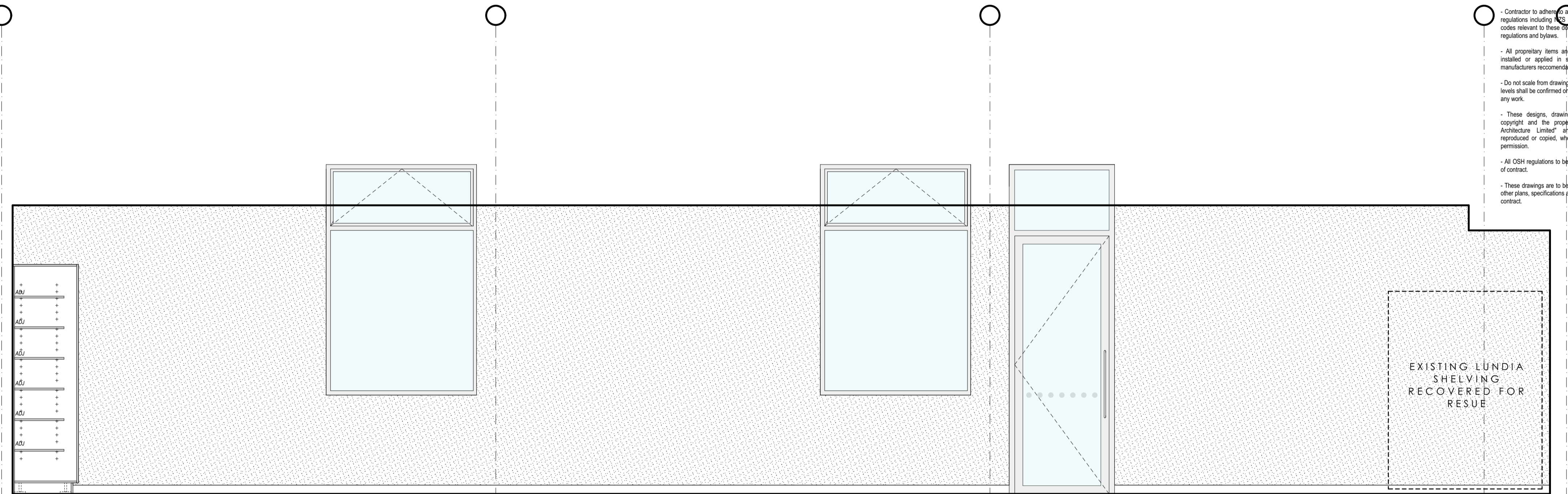

ELEVATION 2
1:25

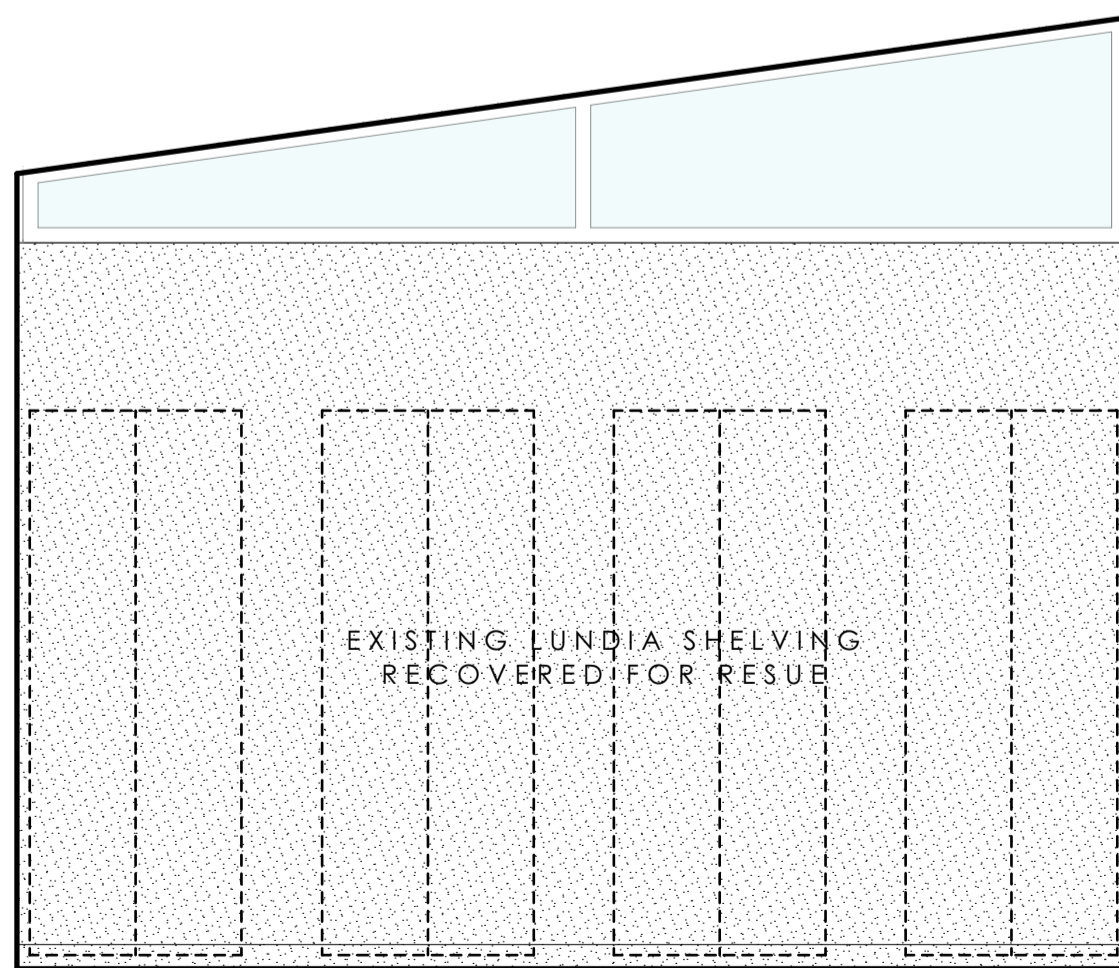

ELEVATION 3
1:25

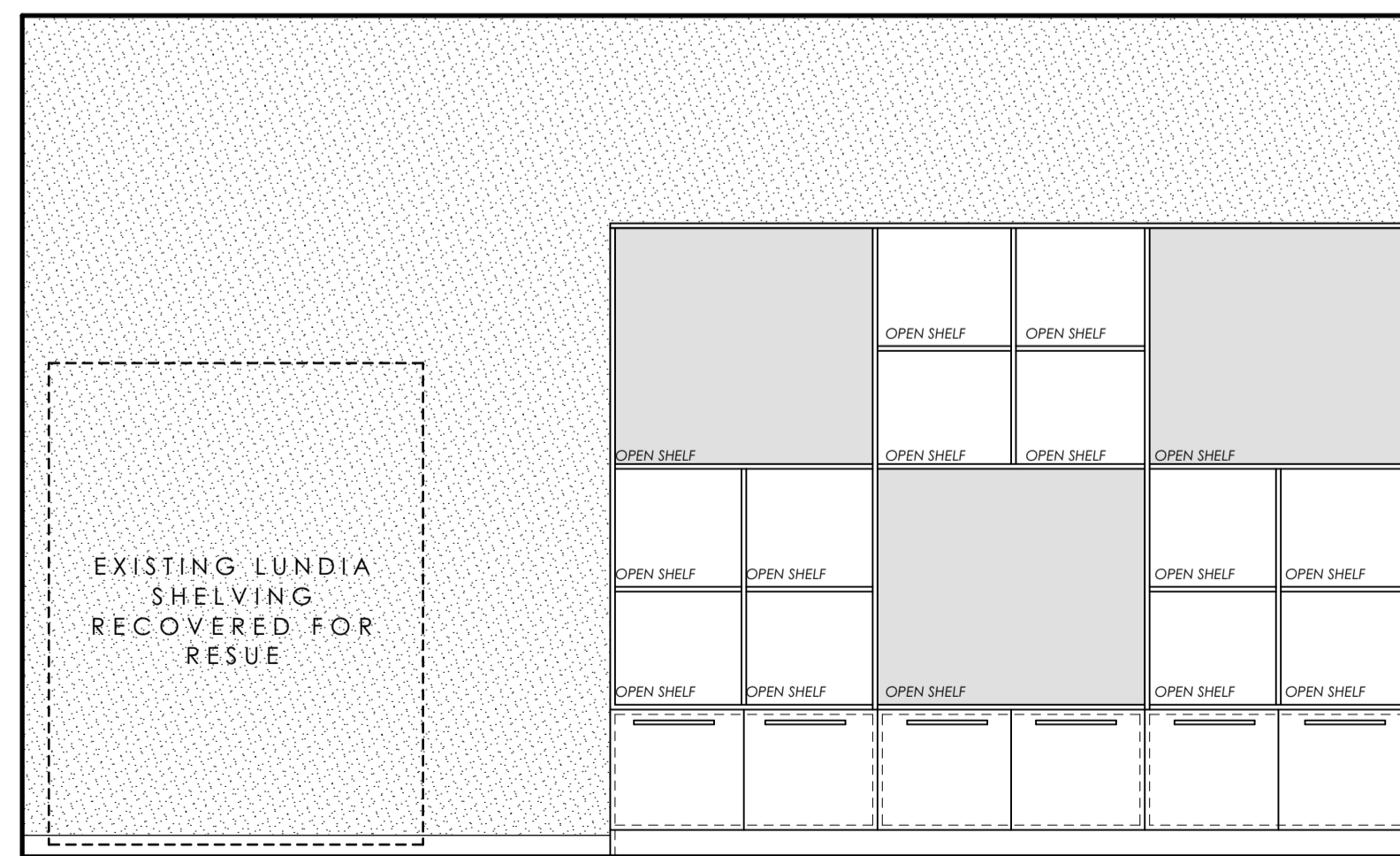

ELEVATION 4
1:25

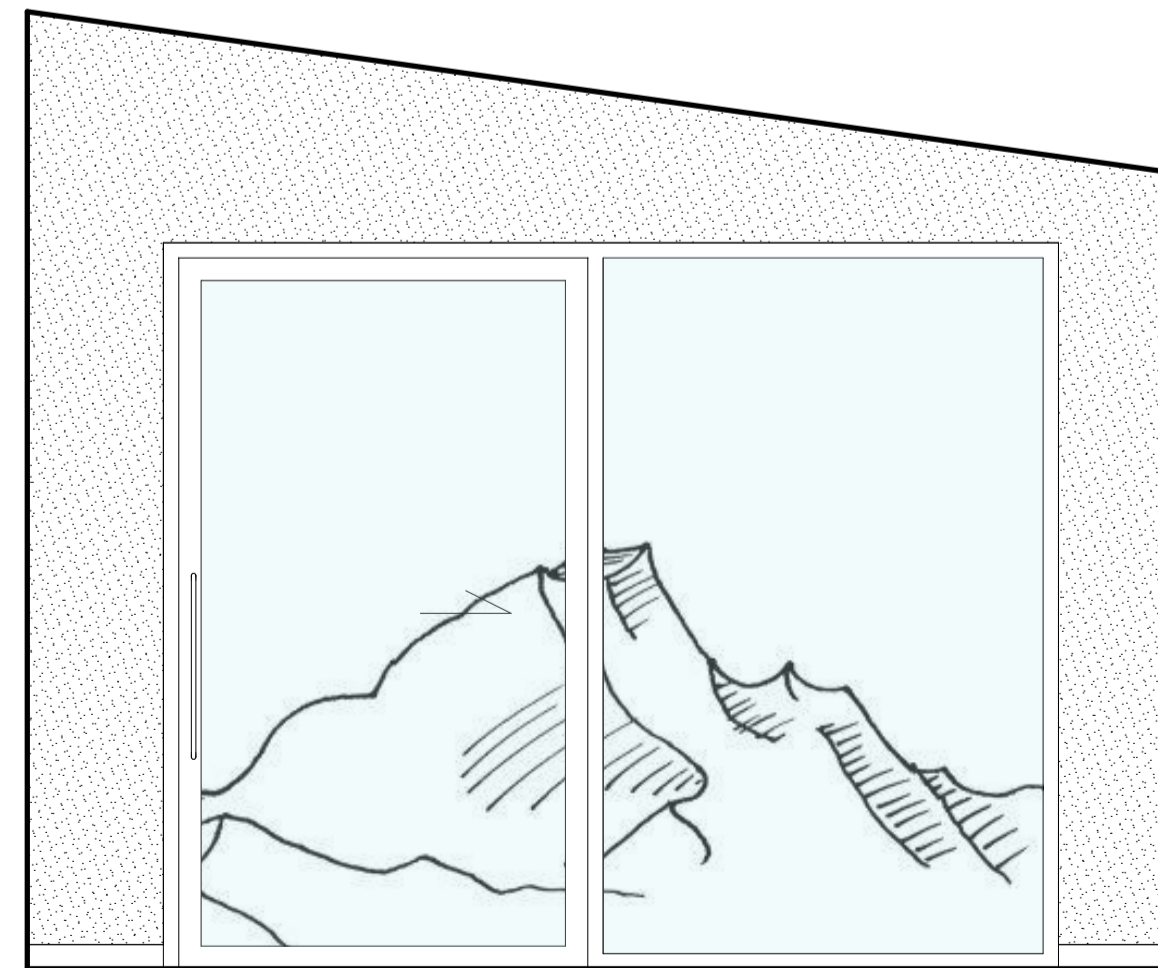

ELEVATION 5
1:25

CLASSROOM

SCALE: 1:25

**INTERNAL
ELEVATIONS**

SCALE: @ A1

DATE: 19-12-2019

PROJECT No: 19073

17 **B**

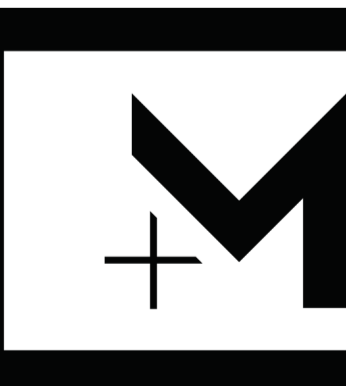

**CHILTON + MAYNE
ARCHITECTURE**

75 Burnett Street
P.O. Box 6021
Aahburton New Zealand
03 307 1126 Office
03 307 1127 Fax
info@cmarchitecture.co.nz
www.cmarchitecture.co.nz

The design and drawings shown on this set of documents are not to be reproduced without the written authority of CHILTON + MAYNE ARCHITECTURE LTD and their copyright.

- NOTES**
- Contractors are reminded to check all dimensions and detailing on site prior to commencing any work.
 - Contractor to adhere to all latest Building Codes and regulations including NZS 3604, NZBC and any other codes relevant to these documents and local authority regulations and bylaws.
 - All proprietary items and materials shall be fixed, installed or applied in strict accordance with the manufacturers recommendation and specification.
 - Do not scale from drawings. All dimensions and site levels shall be confirmed on site prior to commencing any work.
 - These designs, drawings and specifications are copyright and the property of "Chilton + Mayne Architecture Limited" and must not be used, reproduced or copied, wholly or in part without their permission.
 - All OSH regulations to be adhered to for the duration of contract.
 - These drawings are to be read in conjunction with all other plans, specifications and details related to this contract.

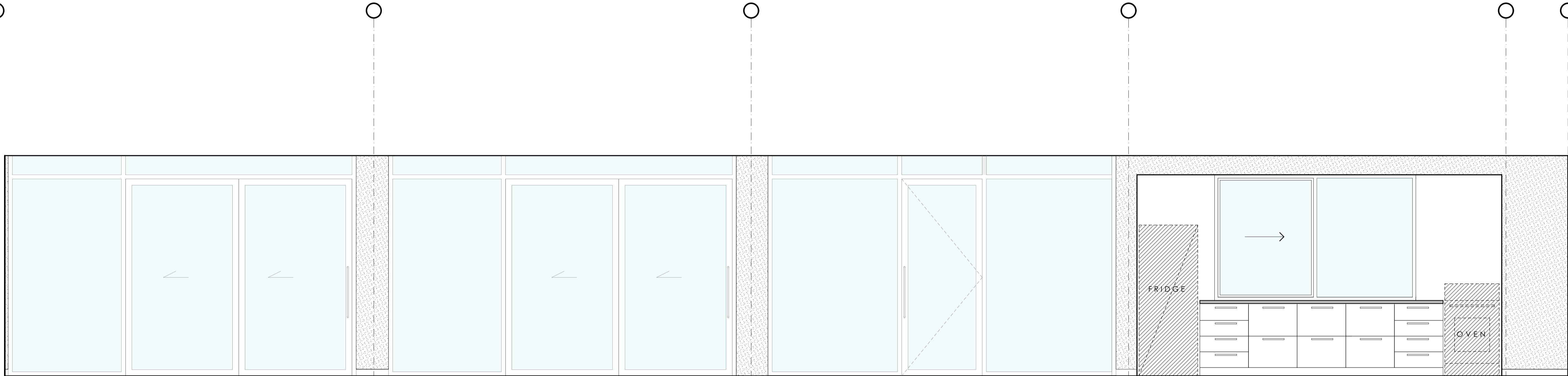

ELEVATION 6
1:25

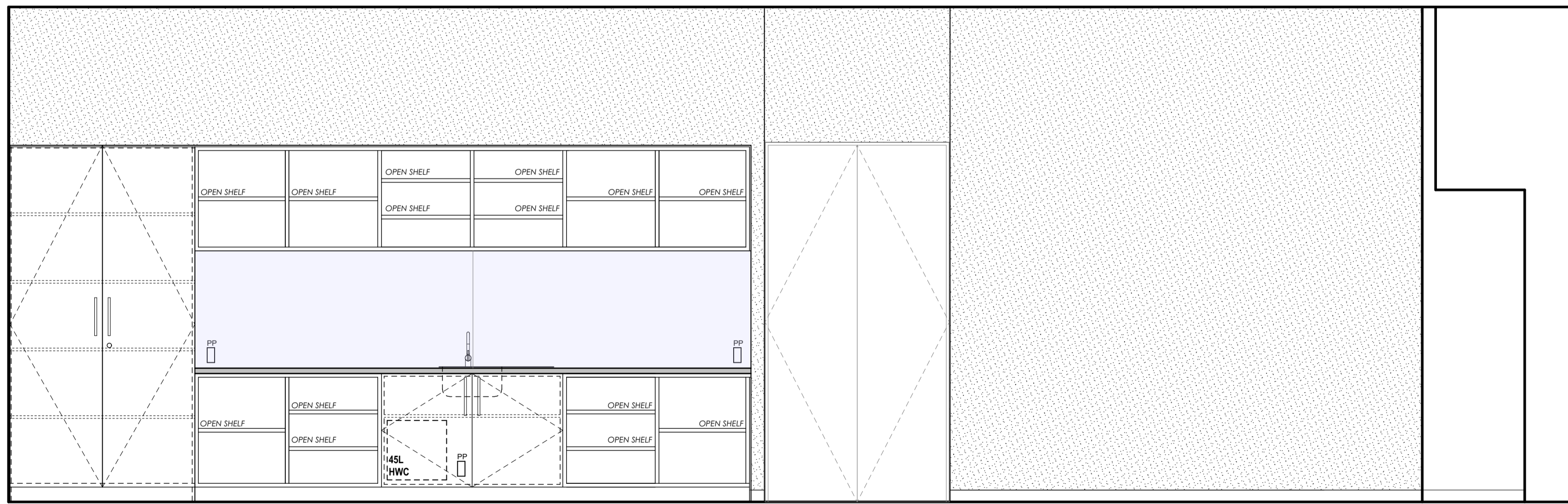

KITCHEN ELEVATION 1
1:25

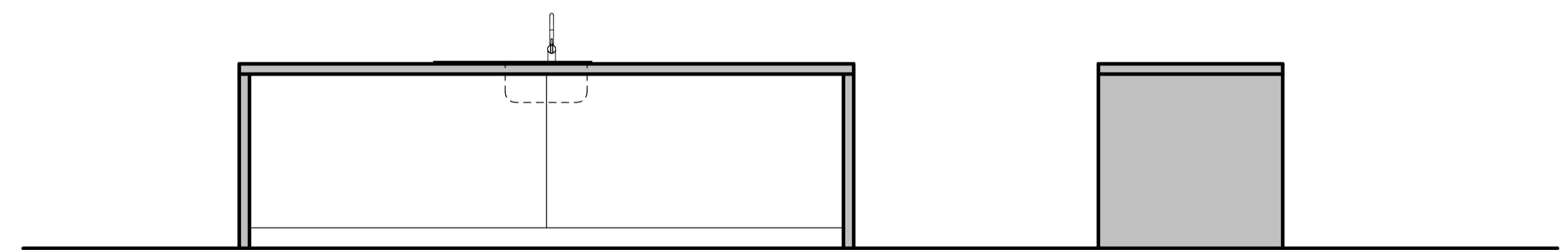

KITCHEN ISLAND ELEVATION 1
1:25

KITCHEN ISLAND ELEVATION 2
1:25

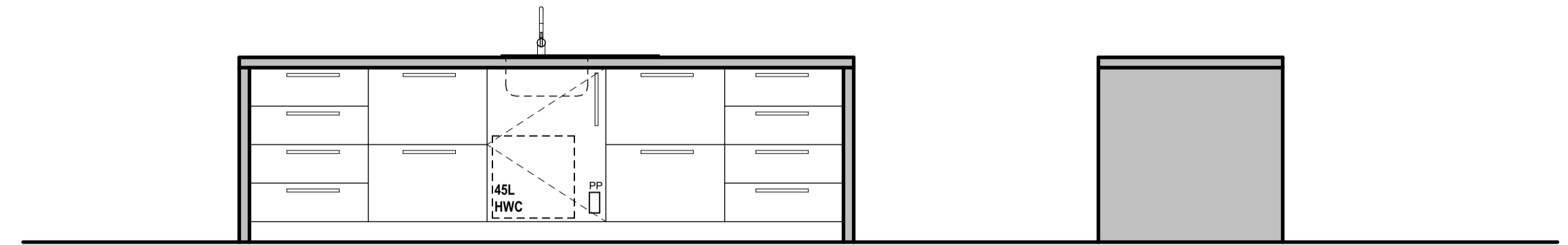

KITCHEN ISLAND ELEVATION 3
1:25

KITCHEN ISLAND ELEVATION 4
1:25

**INTERNAL
ELEVATIONS**

SCALE: @ A1
DATE: 19-12-2019
PROJECT No: 19073

18 **B**



**CHILTON + MAYNE
ARCHITECTURE**
75 Burnett Street
P.O. Box 6021
Aahburton New Zealand
03 307 1126 Office
03 307 1127 Fax
info@cmarchitecture.co.nz
www.cmarchitecture.co.nz

The design and drawings shown on this set of documents are not to be reproduced without the written authority of CHILTON + MAYNE ARCHITECTURE LTD and their copyright.

- NOTES**
- Contractors are reminded to check all dimensions and detailing on site prior to commencing any work.
 - Contractor to adhere to all latest Building Codes and regulations including NZS 3604, NZBC and any other codes relevant to these documents and local authority regulations and bylaws.
 - All proprietary items and materials shall be fixed, installed or applied in strict accordance with the manufacturers recommendation and specification.
 - Do not scale from drawings. All dimensions and site levels shall be confirmed on site prior to commencing any work.
 - These designs, drawings and specifications are copyright and the property of "Chilton + Mayne Architecture Limited" and must not be used, reproduced or copied, wholly or in part without their permission.
 - All OSH regulations to be adhered to for the duration of contract.
 - These drawings are to be read in conjunction with all other plans, specifications and details related to this contract.

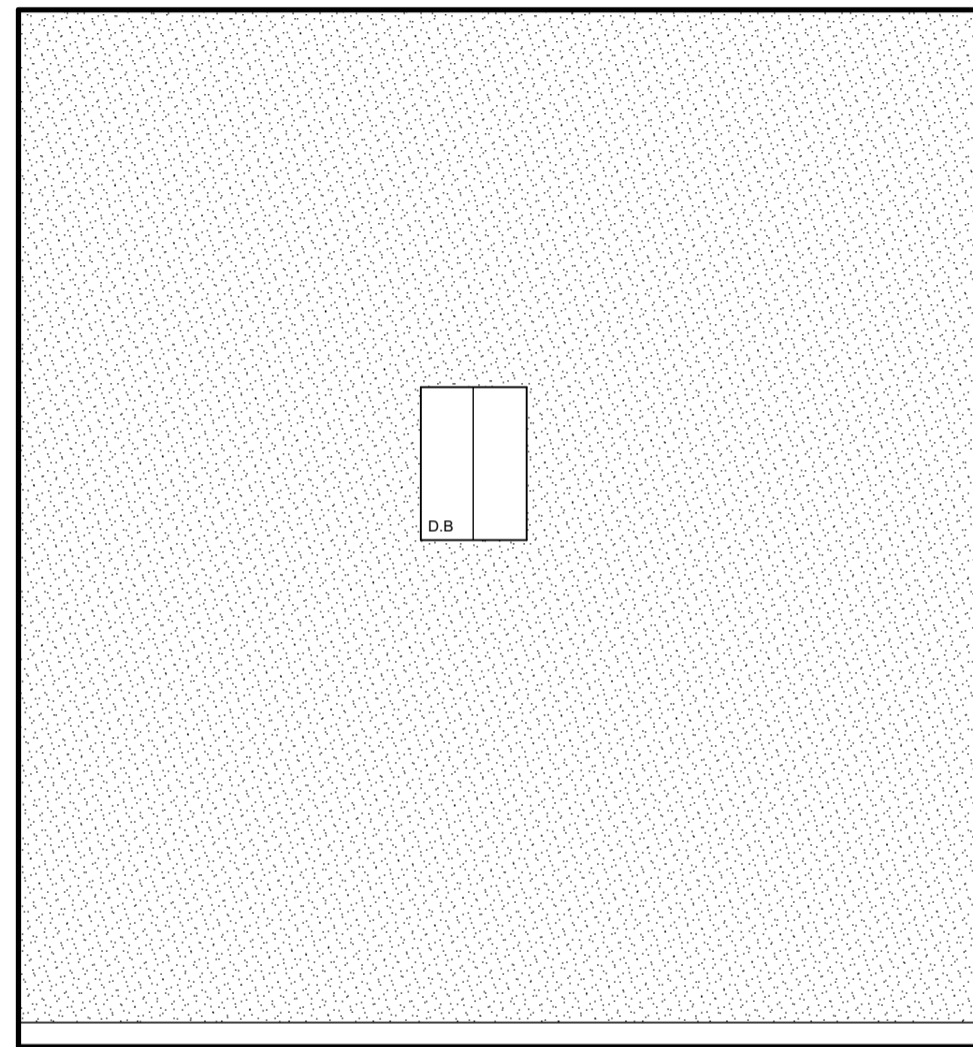

ELEVATION 1
1:25

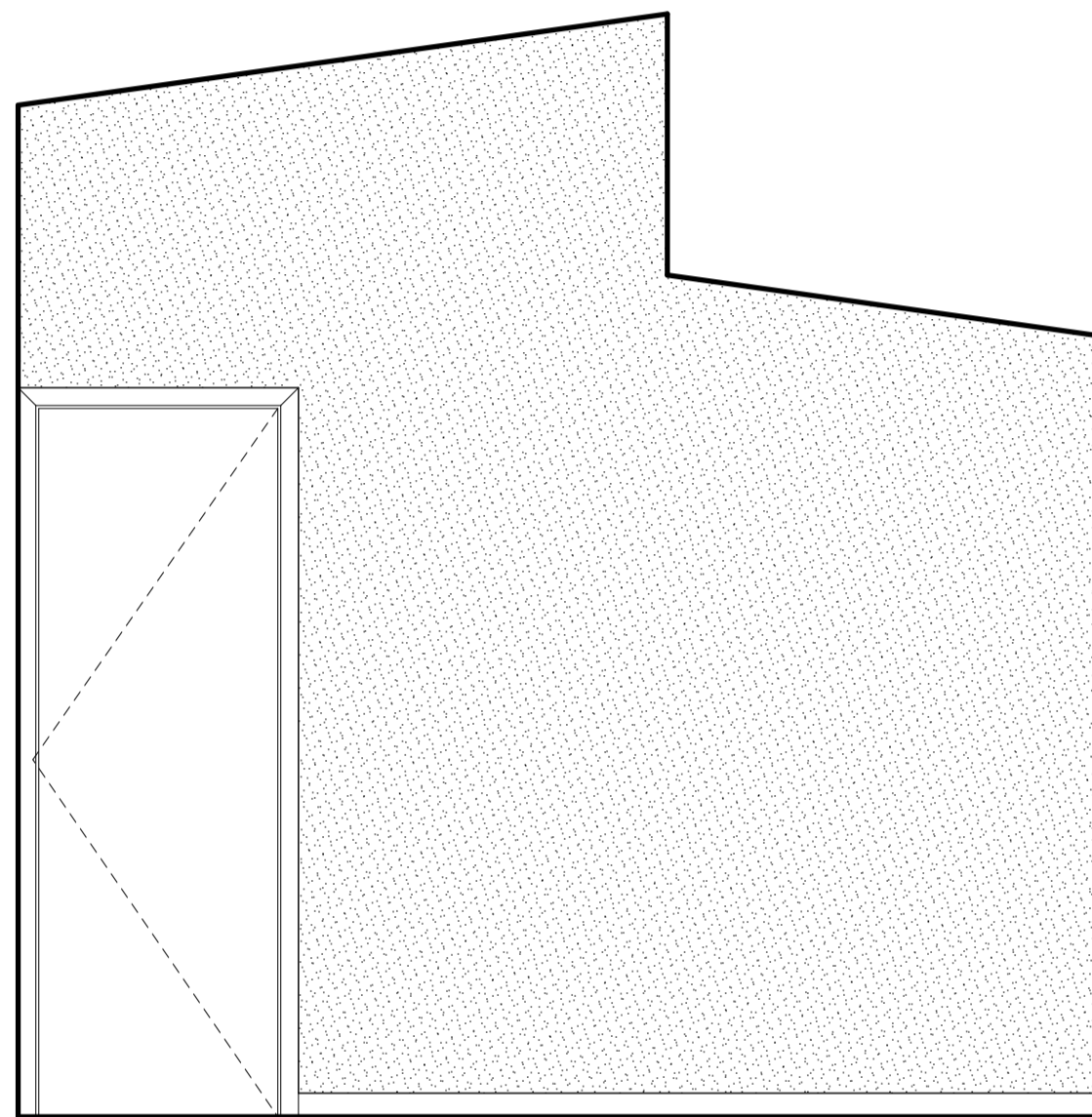

ELEVATION 2
1:25

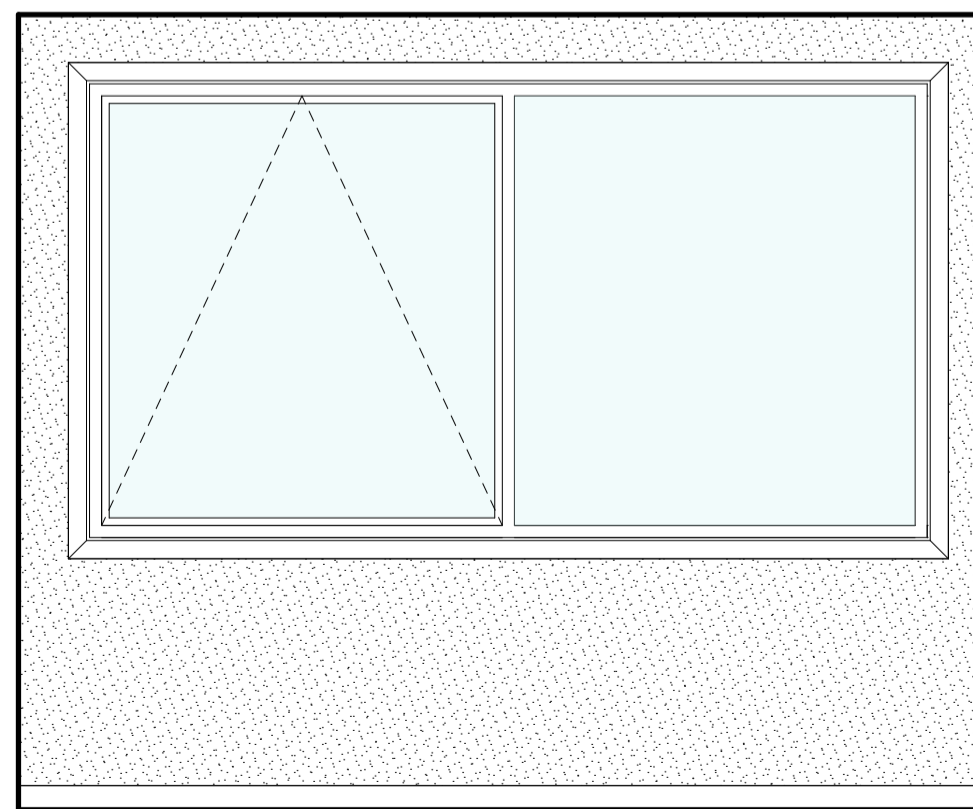

ELEVATION 3
1:25

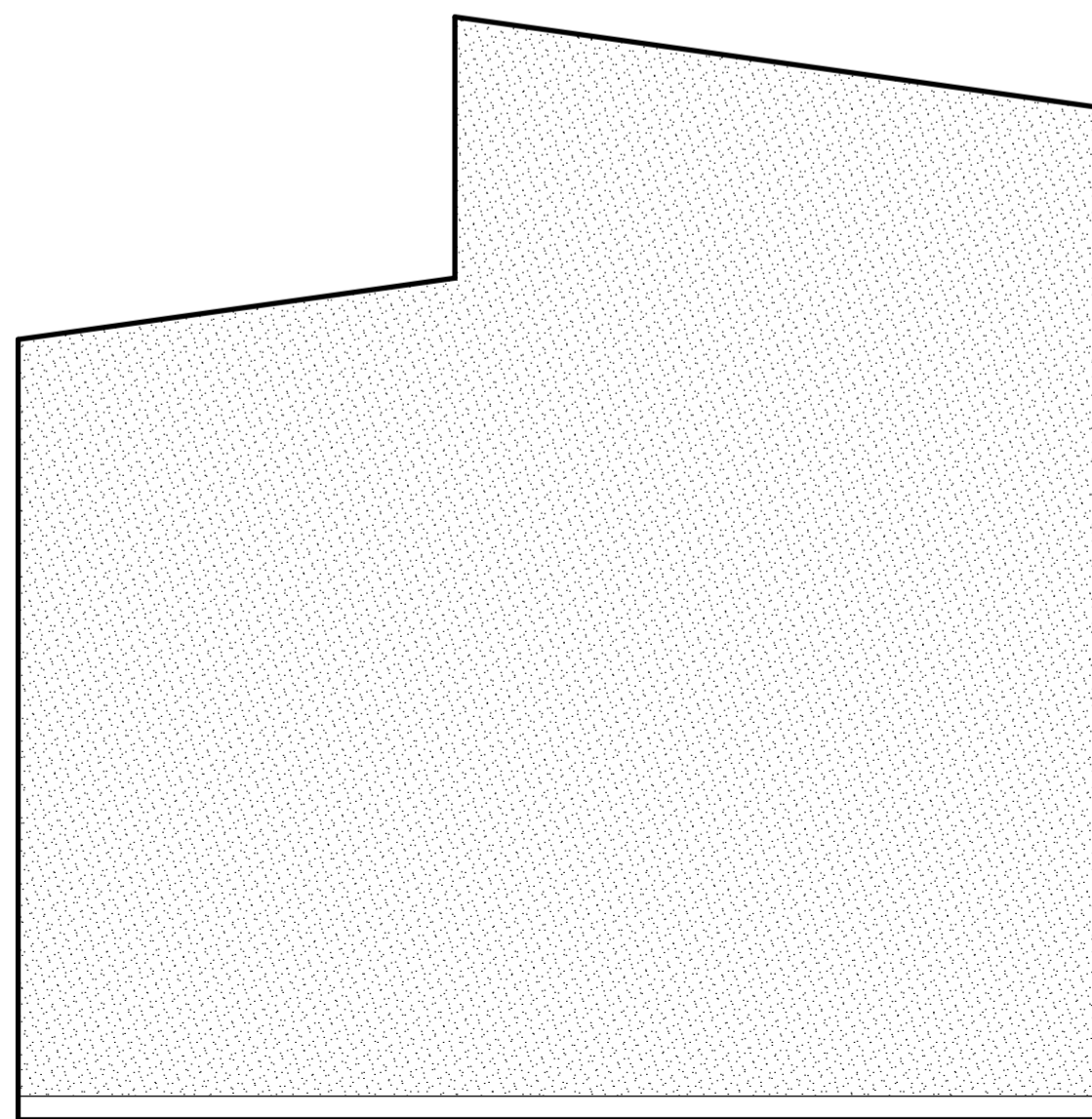

ELEVATION 4
1:25

OFFICE
SCALE: 1:25

**INTERNAL
ELEVATIONS**

SCALE : @ A1
DATE : 19-12-2019
PROJECT No: 19073

19 **B**

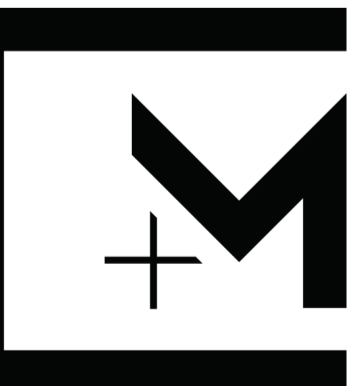

**CHILTON + MAYNE
ARCHITECTURE**

75 Burnett Street
P.O.Box 6021
Ashburton New Zealand
03 307 1126 Office
03 307 1127 Fax
info@cmarchitecture.co.nz
www.cmarchitecture.co.nz

The design and drawings shown on this set of documents are not to be reproduced without the written authority of CHILTON + MAYNE ARCHITECTURE LTD and their copyright.

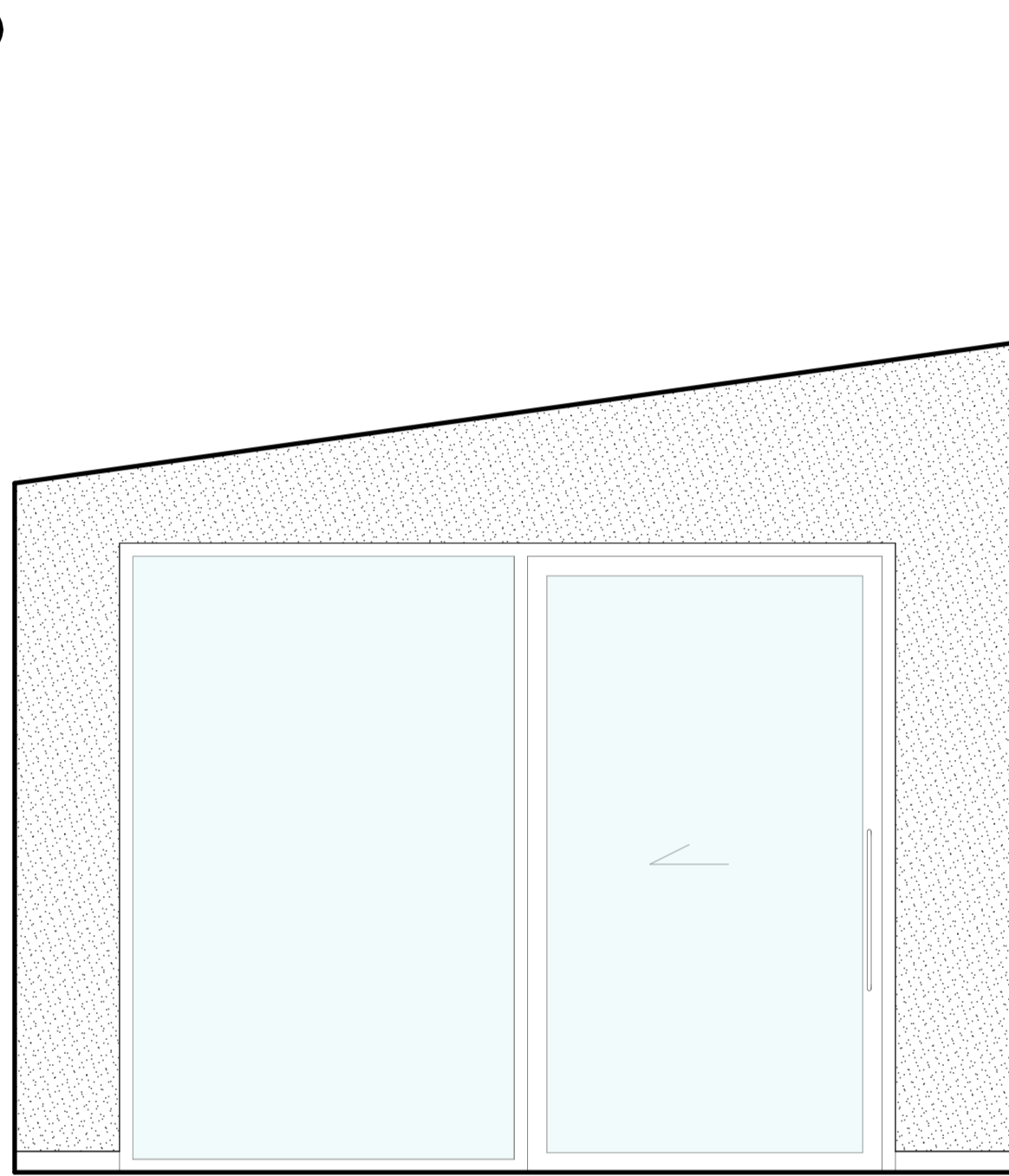

ELEVATION 1
1:25

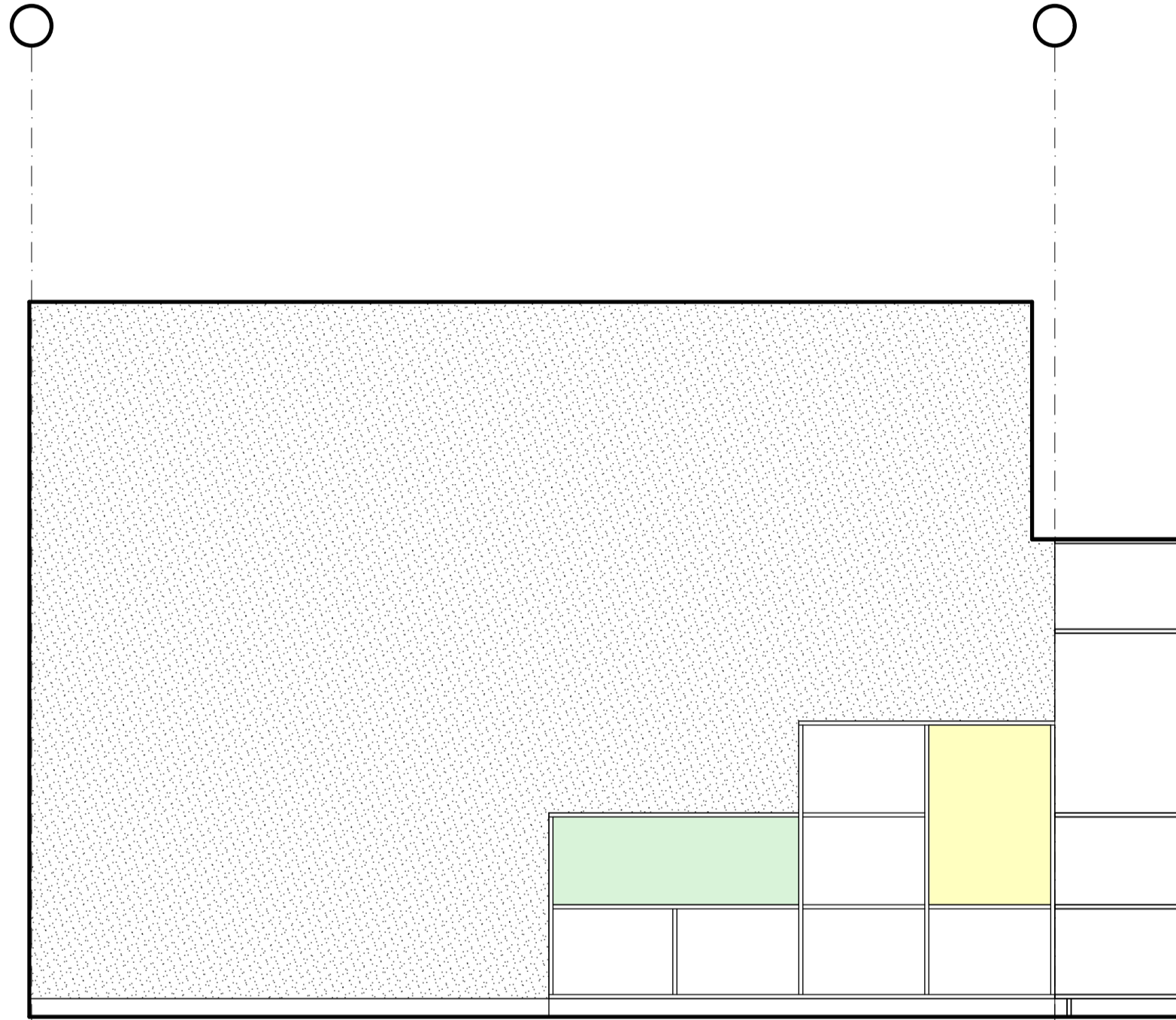

ELEVATION 2
1:25

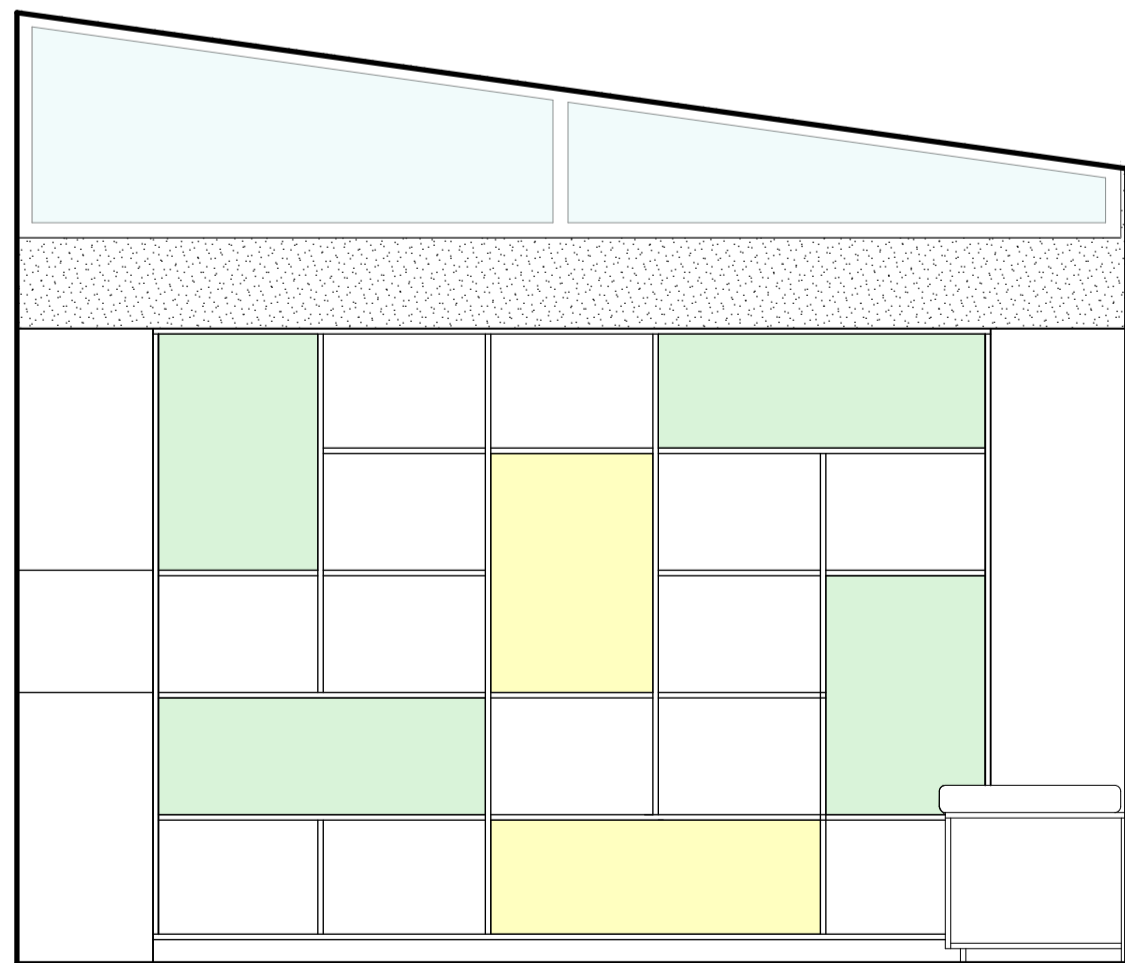

ELEVATION 3
1:25

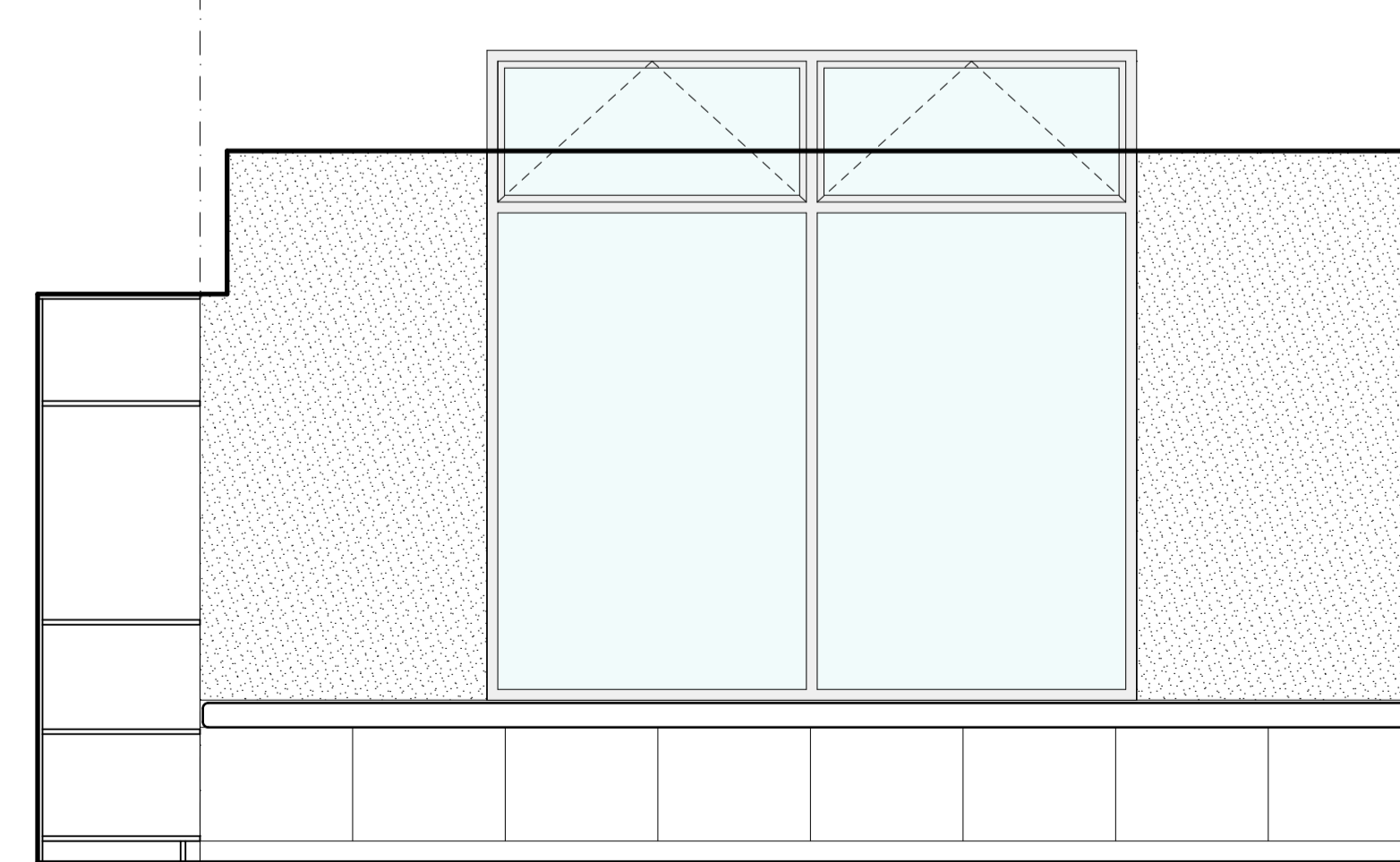

ELEVATION 4
1:25

LIBRARY

SCALE: 1:25

**INTERNAL
ELEVATIONS**

SCALE : @ A1

DATE : 19-12-2019

PROJECT No: 19073

20 **B**



**CHILTON + MAYNE
ARCHITECTURE**

75 Burnett Street
P.O. Box 6021
Aahburton New Zealand
03 307 1126 Office
03 307 1127 Fax
info@cmarchitecture.co.nz
www.cmarchitecture.co.nz

The design and drawings shown on this set of documents are not to be reproduced without the written authority of CHILTON + MAYNE ARCHITECTURE LTD and their copyright.

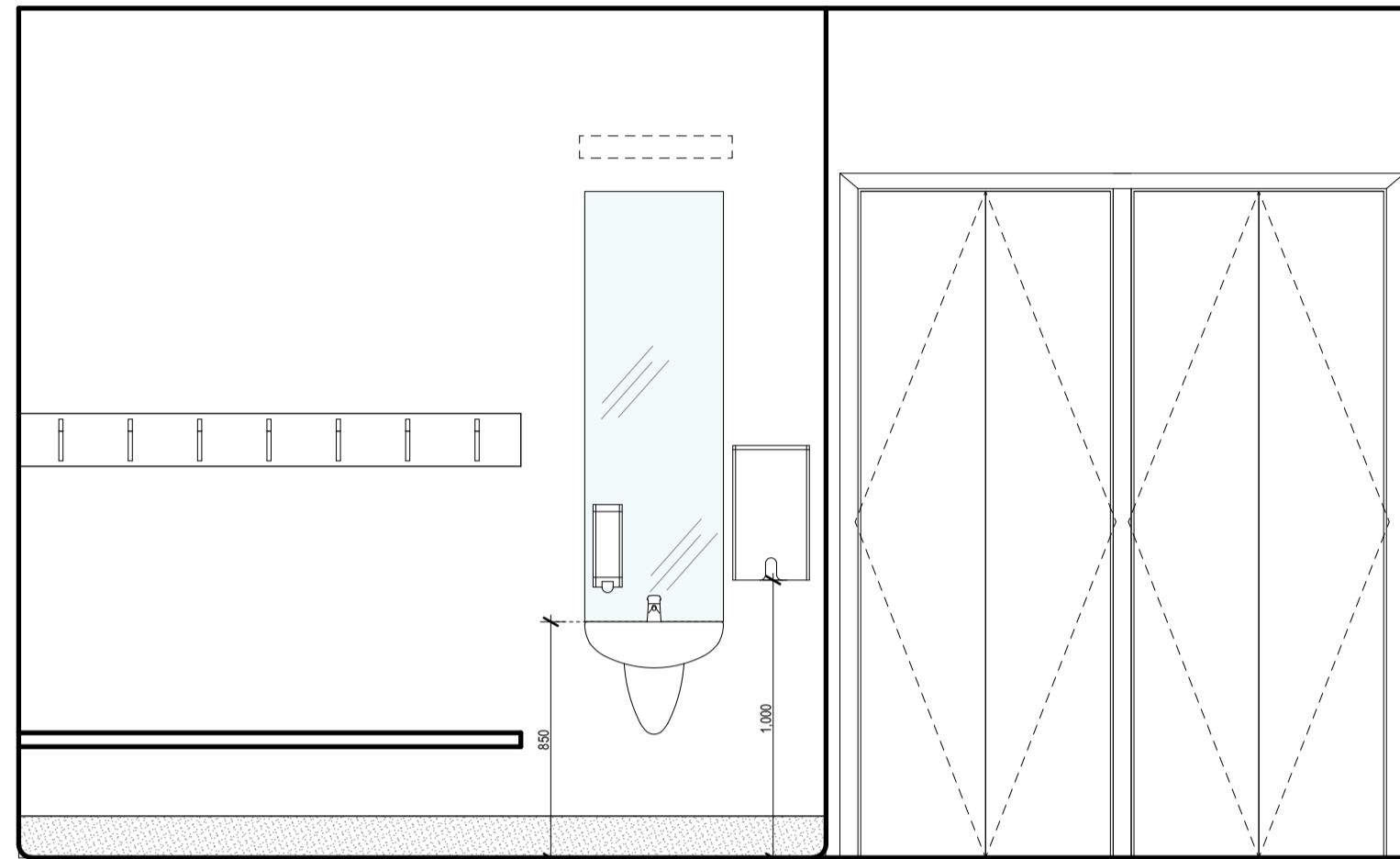

LOCKER ELEVATION 1
1:25

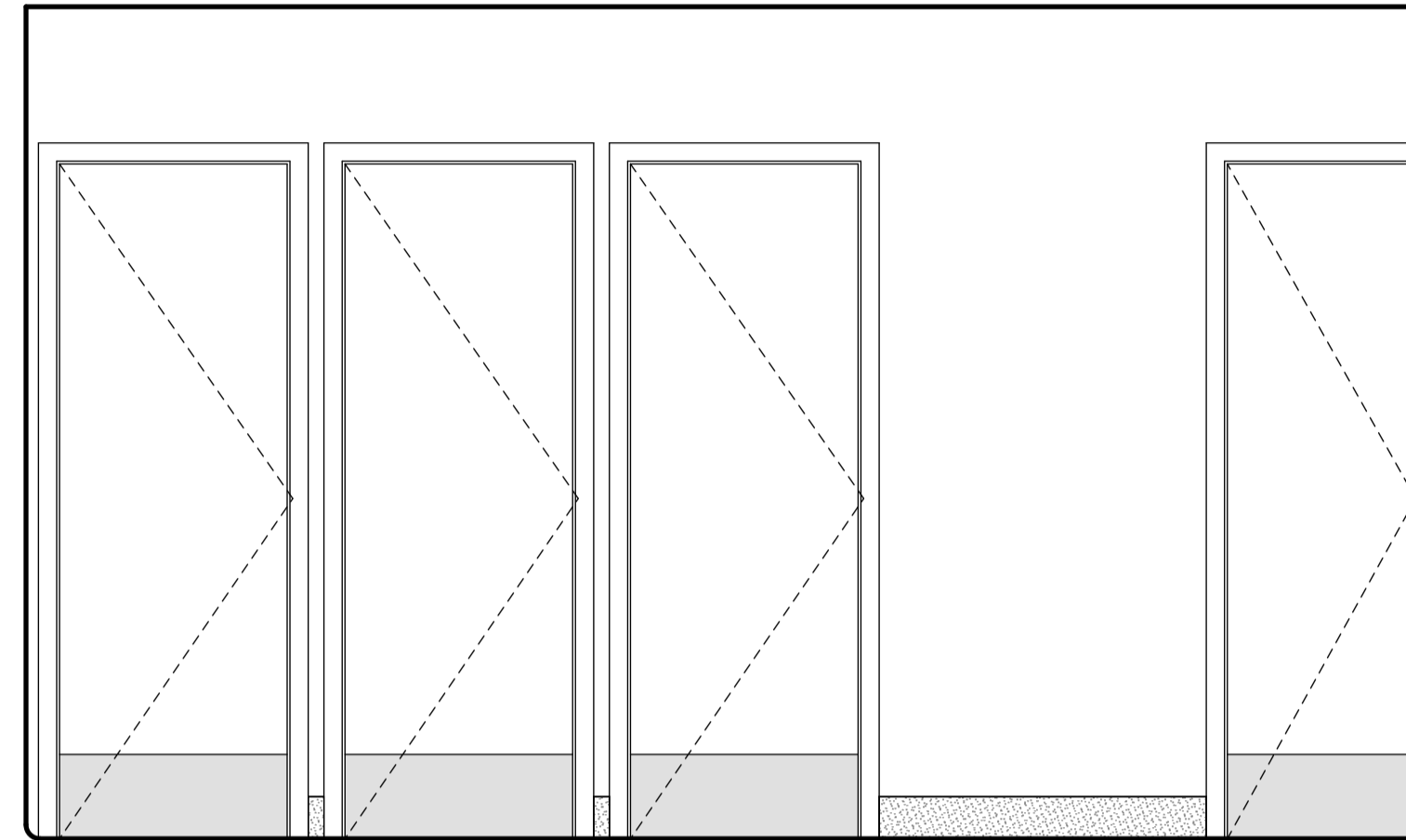

LOCKER ELEVATION 2
1:25

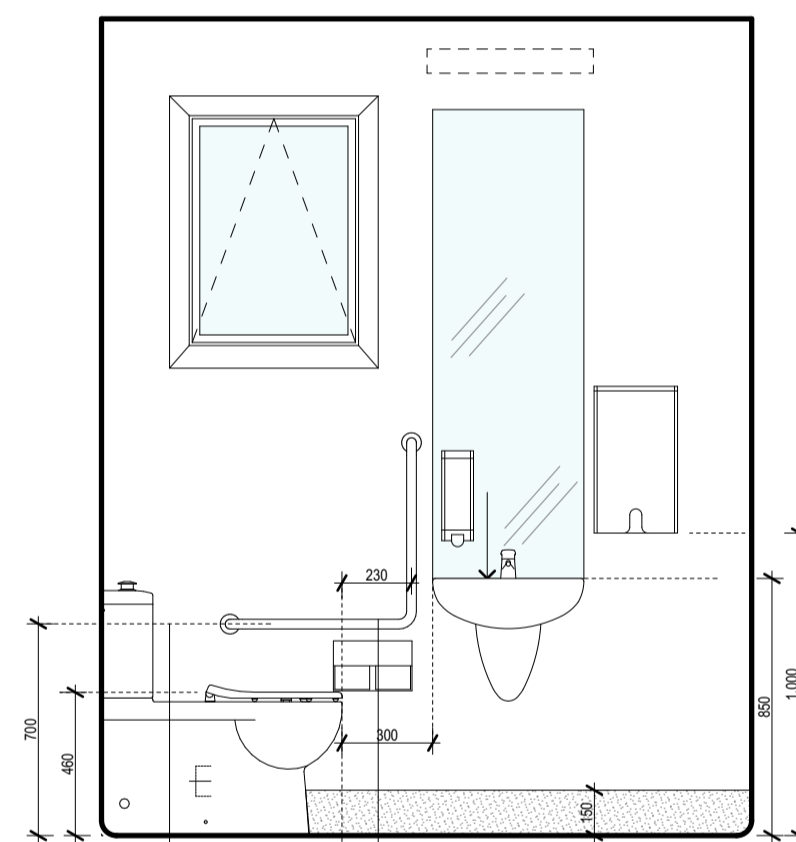
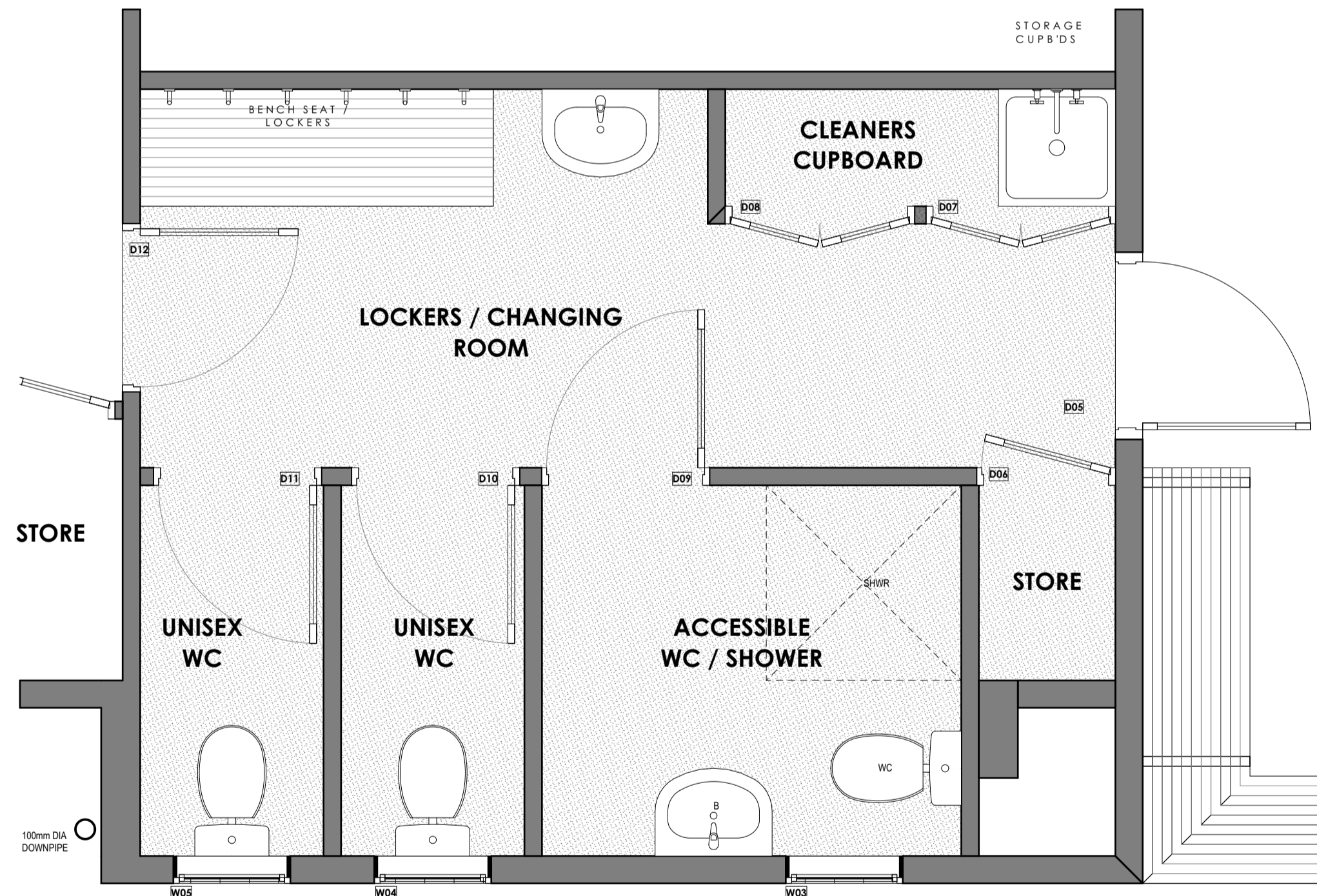

ELEVATION A
1:25
UNISEX ACCESSIBLE WC

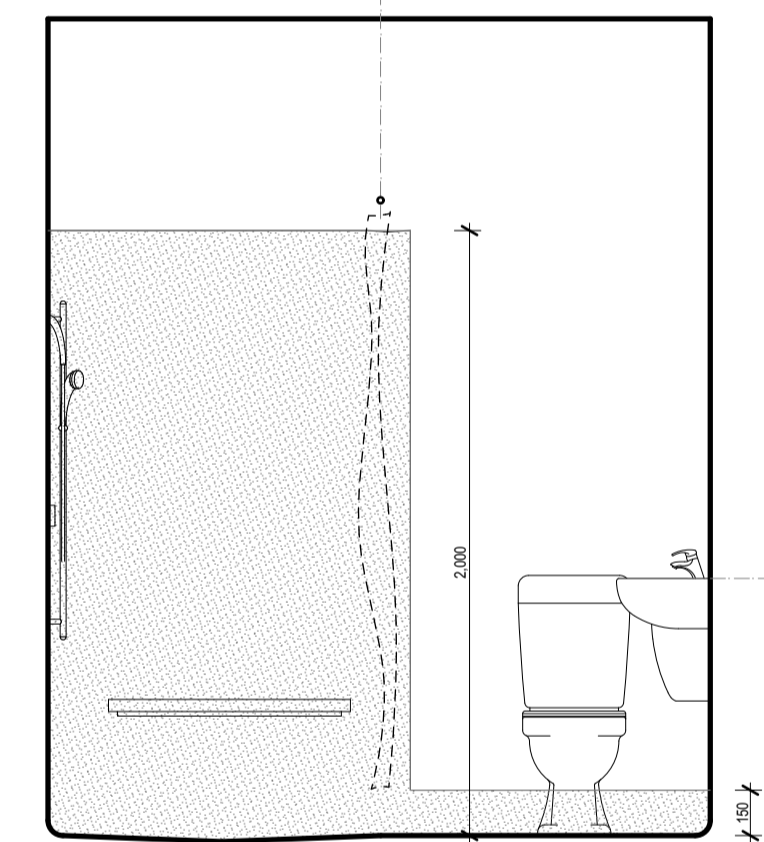

ELEVATION B
1:25

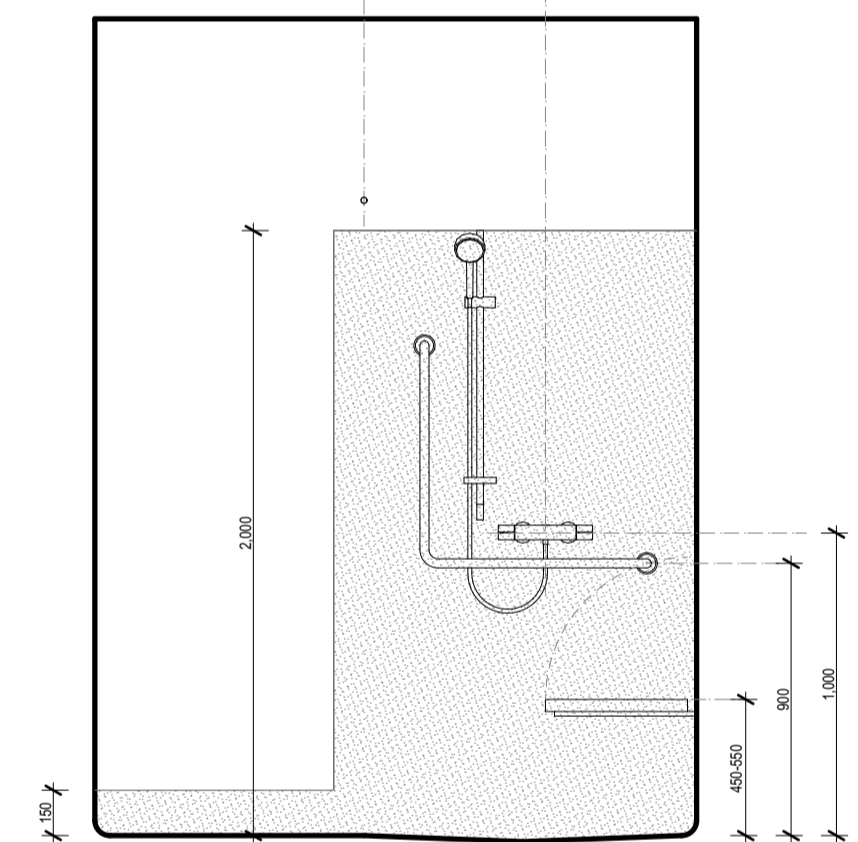

ELEVATION C
1:25

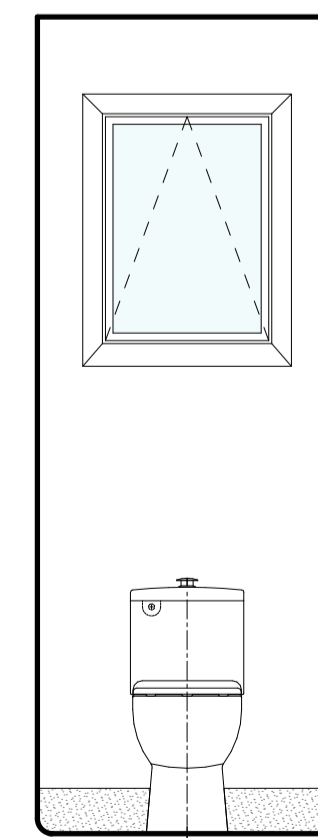

ELEVATION A
1:25
UNISEX WC

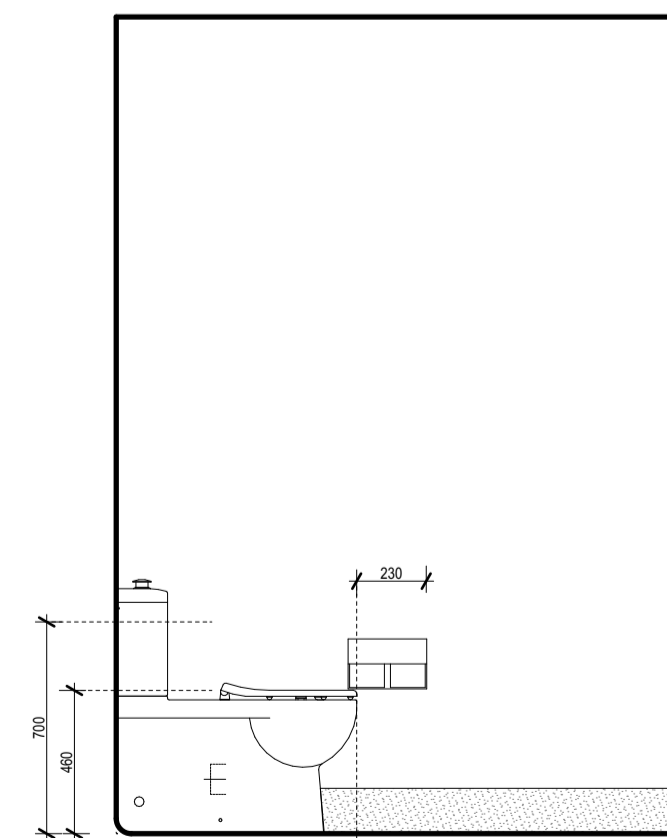

ELEVATION B
1:25

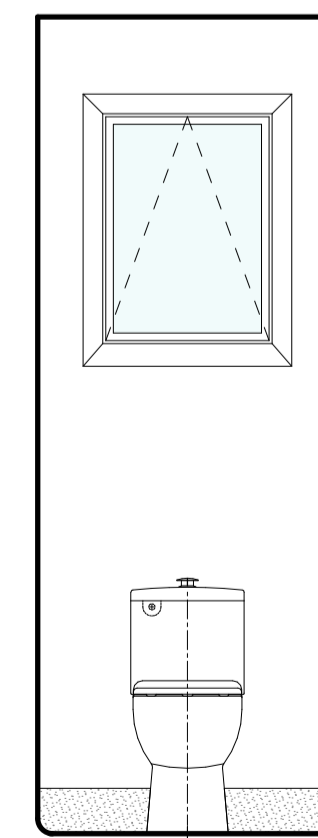

ELEVATION A
1:25
UNISEX WC

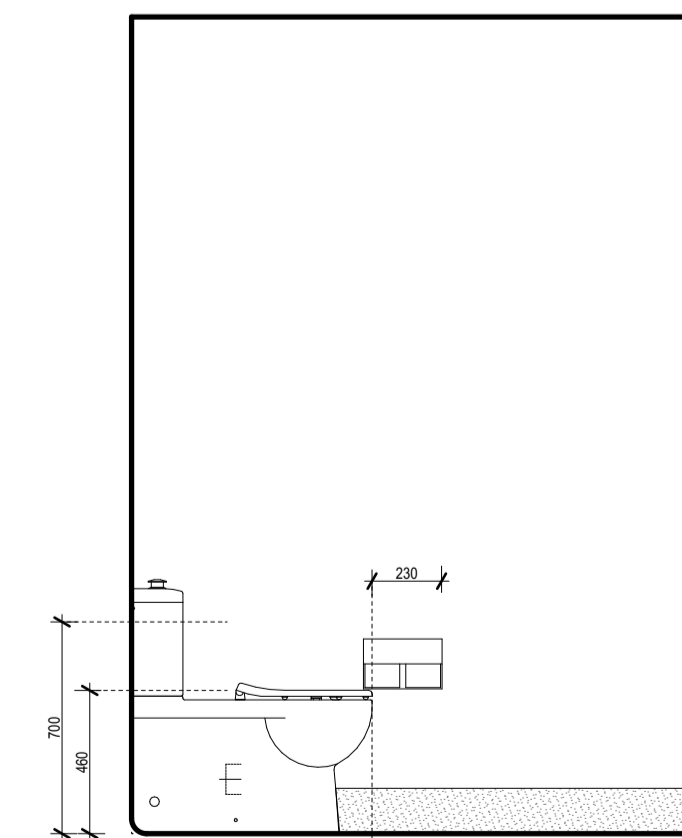

ELEVATION B
1:25

